REGIME DELLE OPERE

LEGENDA

Costruzioni
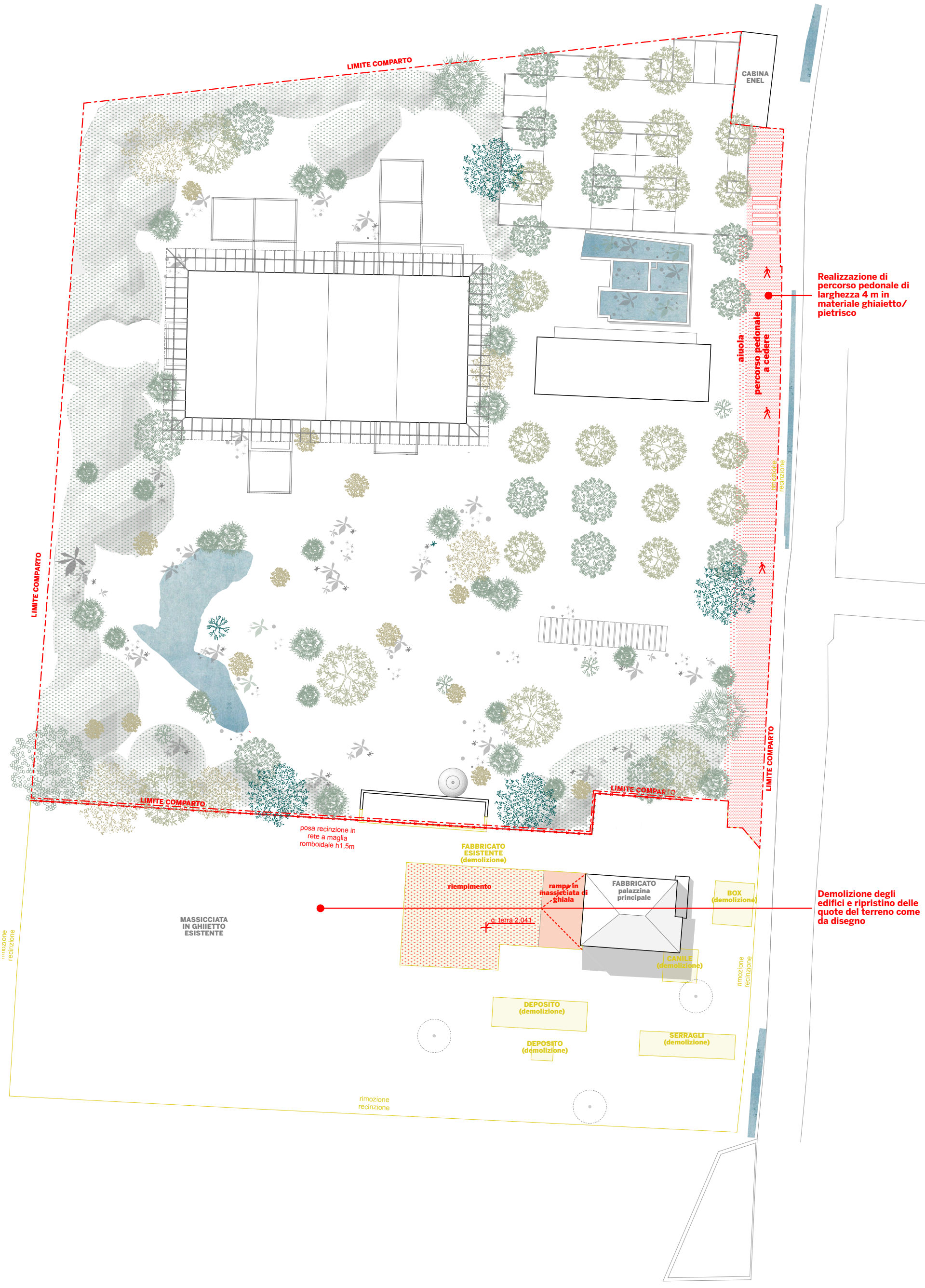
Demolizioni