











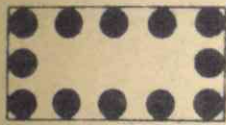





19

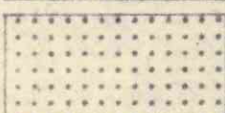

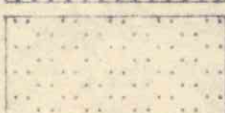
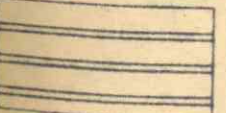
P.R.G. 76

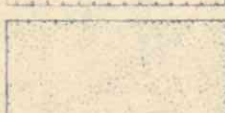
PIANO REGOLATORE GENERALE REVISIONE 1976

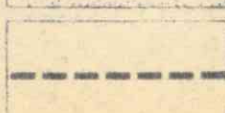
LEGENDA

	A₁ Centro Storico		E₁ Zona agricola produttiva
	A₂ Nuclei Antichi ed edifici di interesse storico artistico ed ambientale		E₂ Zona di interesse paesistico e naturale
	B₁ Edilizia residenziale esistente e di completamento con 1,5 mc/mq		E₃ Zona con caratteristiche idrogeologiche (cave)
	B₂ Edilizia residenziale esistente e di completamento con 0,40 mc/mq		F₁ Edifici pubblici o di interesse pubblico di carattere urbano
	C₁ Residenziale di espansione con 1,5 mc/mq		F₂ Attrezzature sportive di carattere urbano
	C₂ Residenziale di espansione con 1 mc/mq		F₃ Parchi attrezzati
	C₃ Residenziale di espansione con 0,7 mc/mq		F₄ Parco territoriale e centro ricettivo e ricreativo della Maddalena
	D₁ Industriale esistente e di completamento		SP Servizi Pubblici di Quartiere
	D₂ Nuova zona industriale e artigianale		Obbligo di P.P. o di P.L.
	D₃ Zona destinata a depositi ed attività commerciali all'ingrosso		Rispetto cimiteriale



COMUNE DI BRESCIA

FOGLIO

2

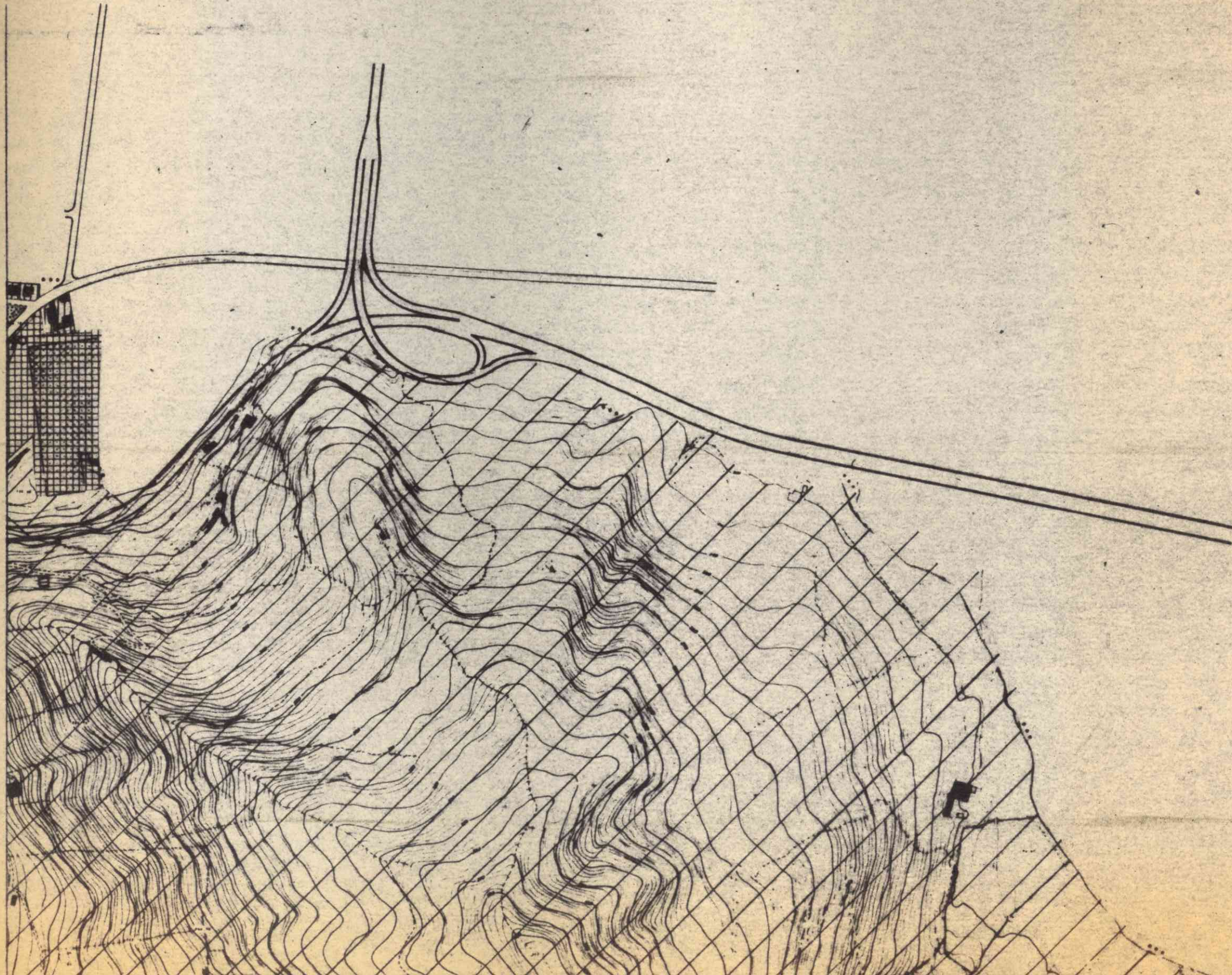

COMUNE DI BRESCIA

FOGLIO

5

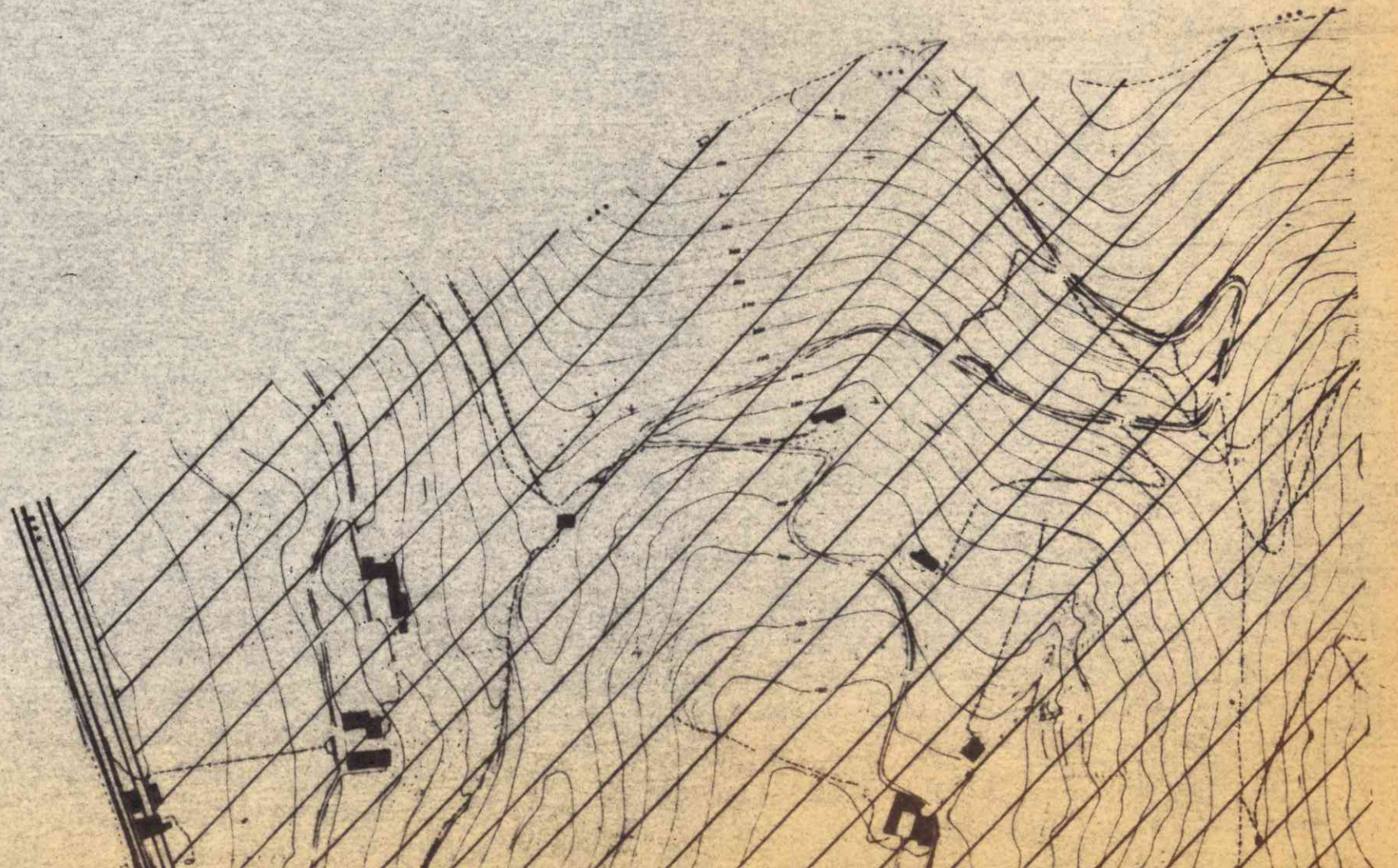

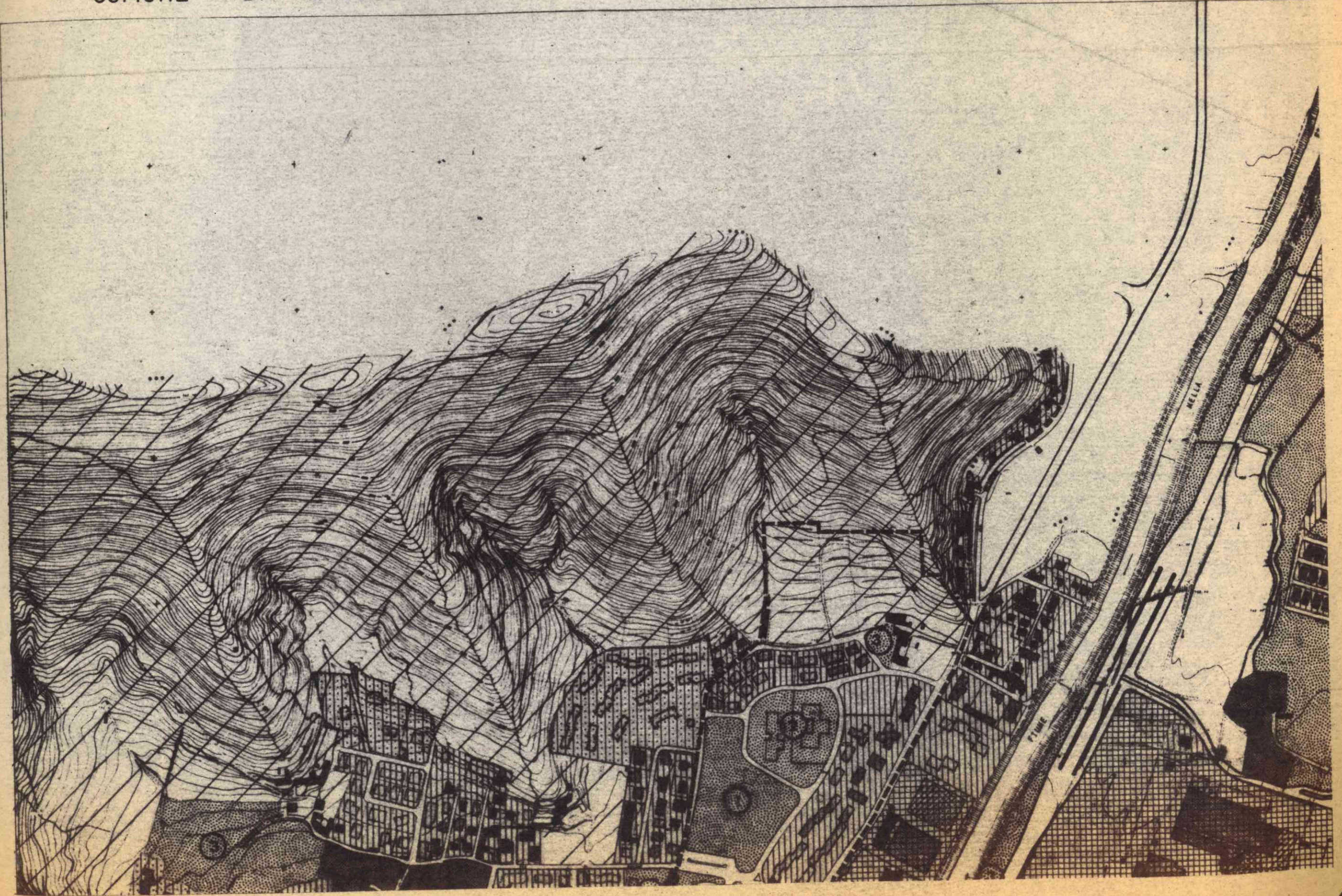

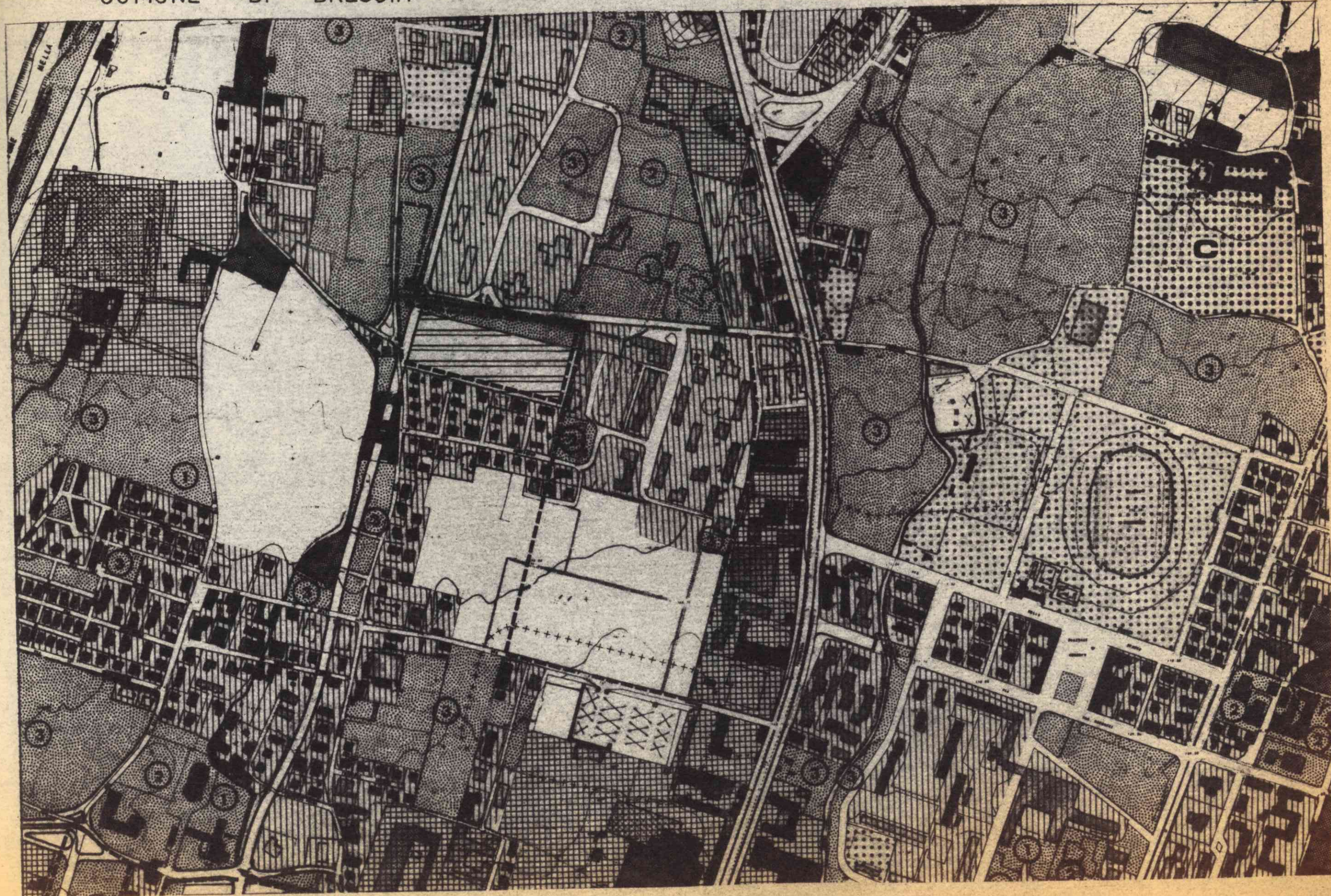

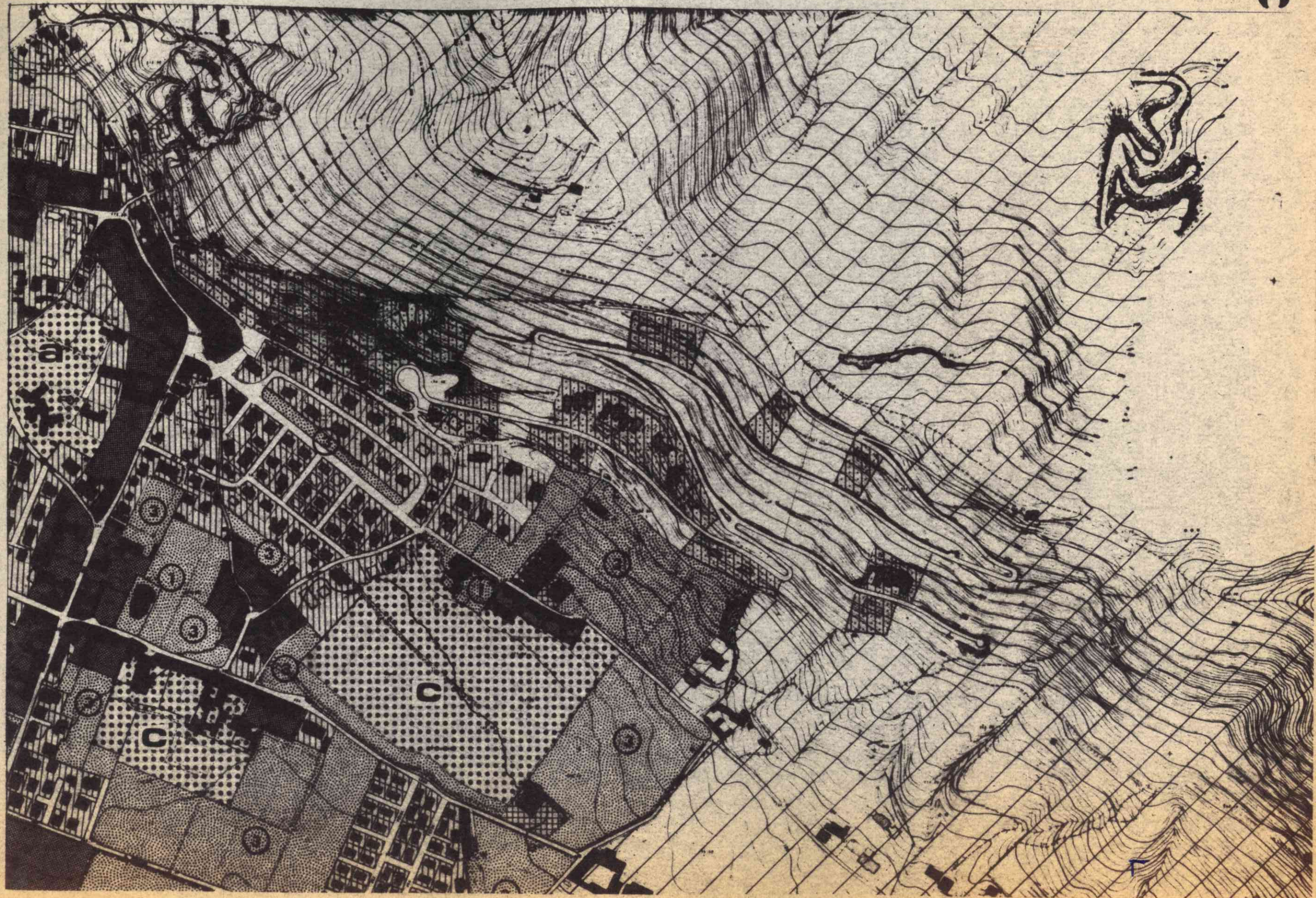

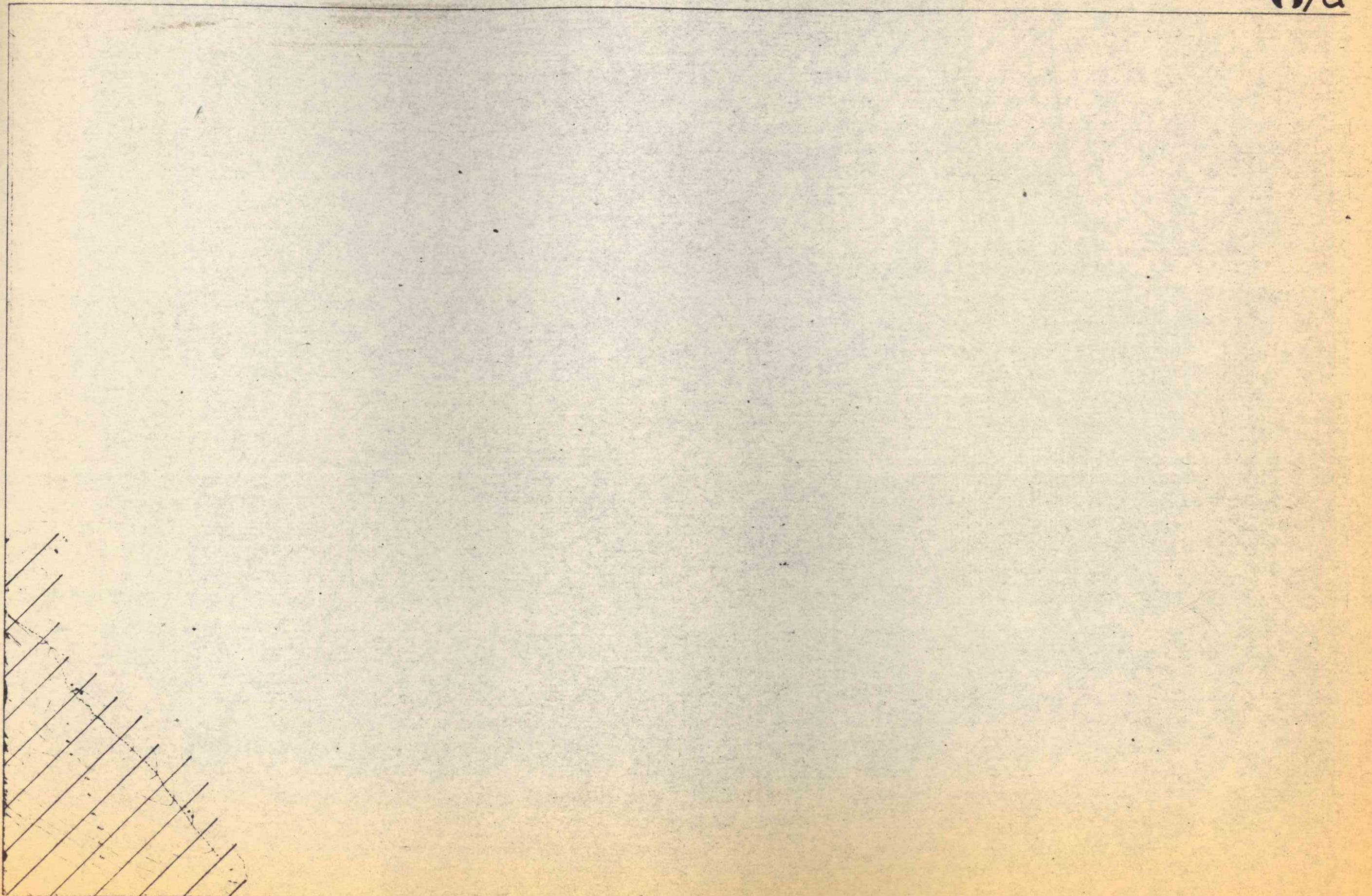



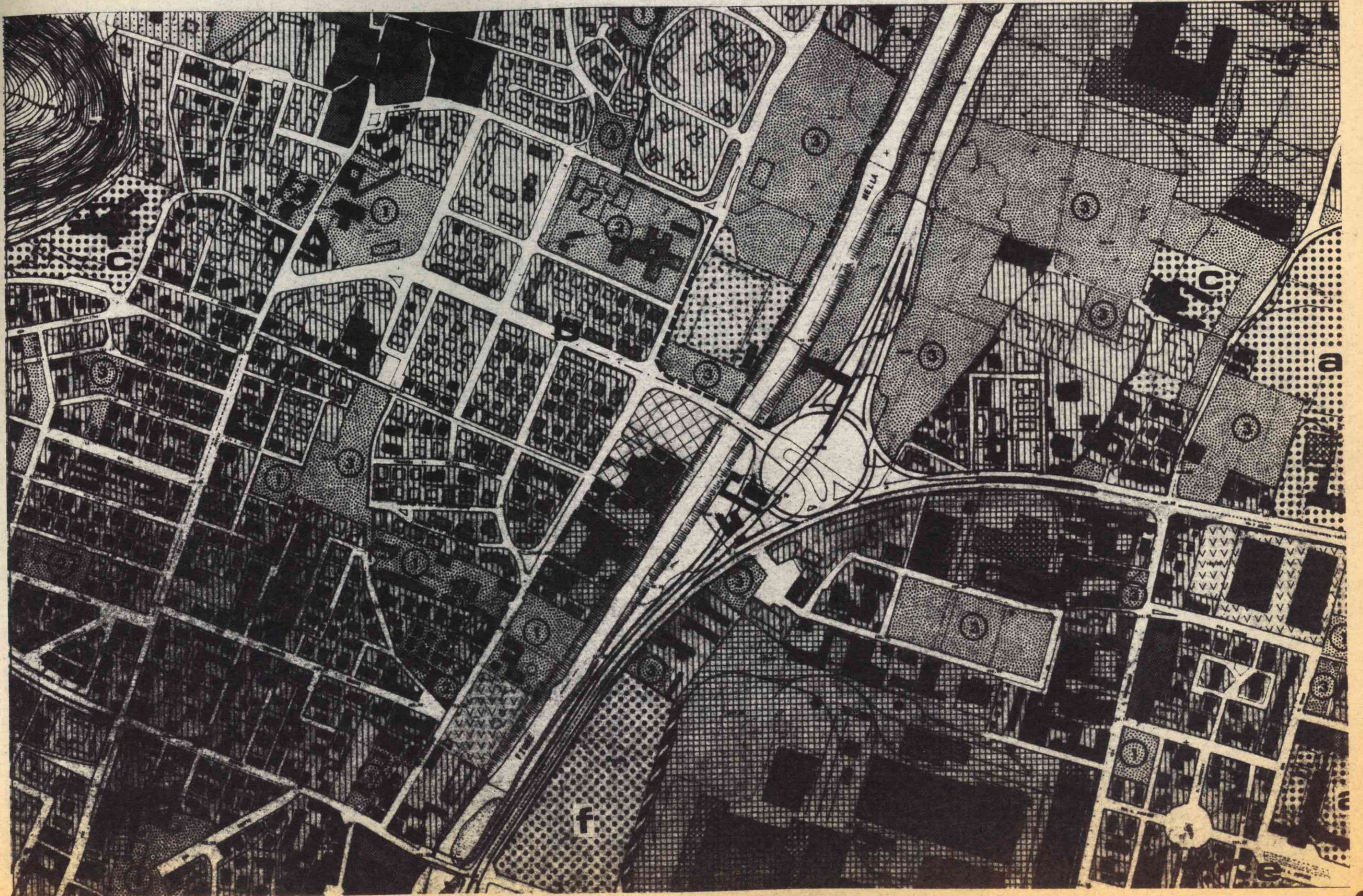

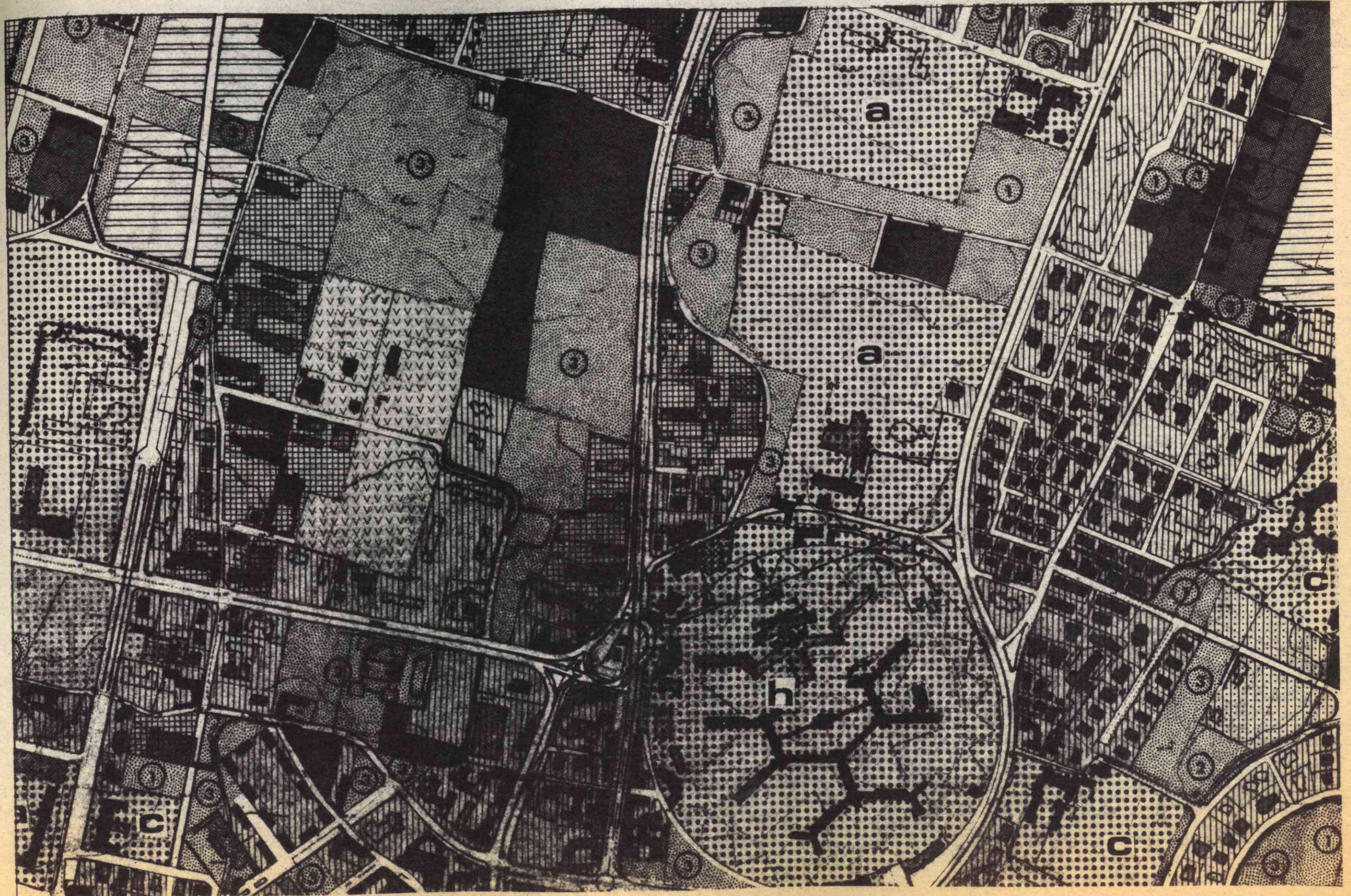

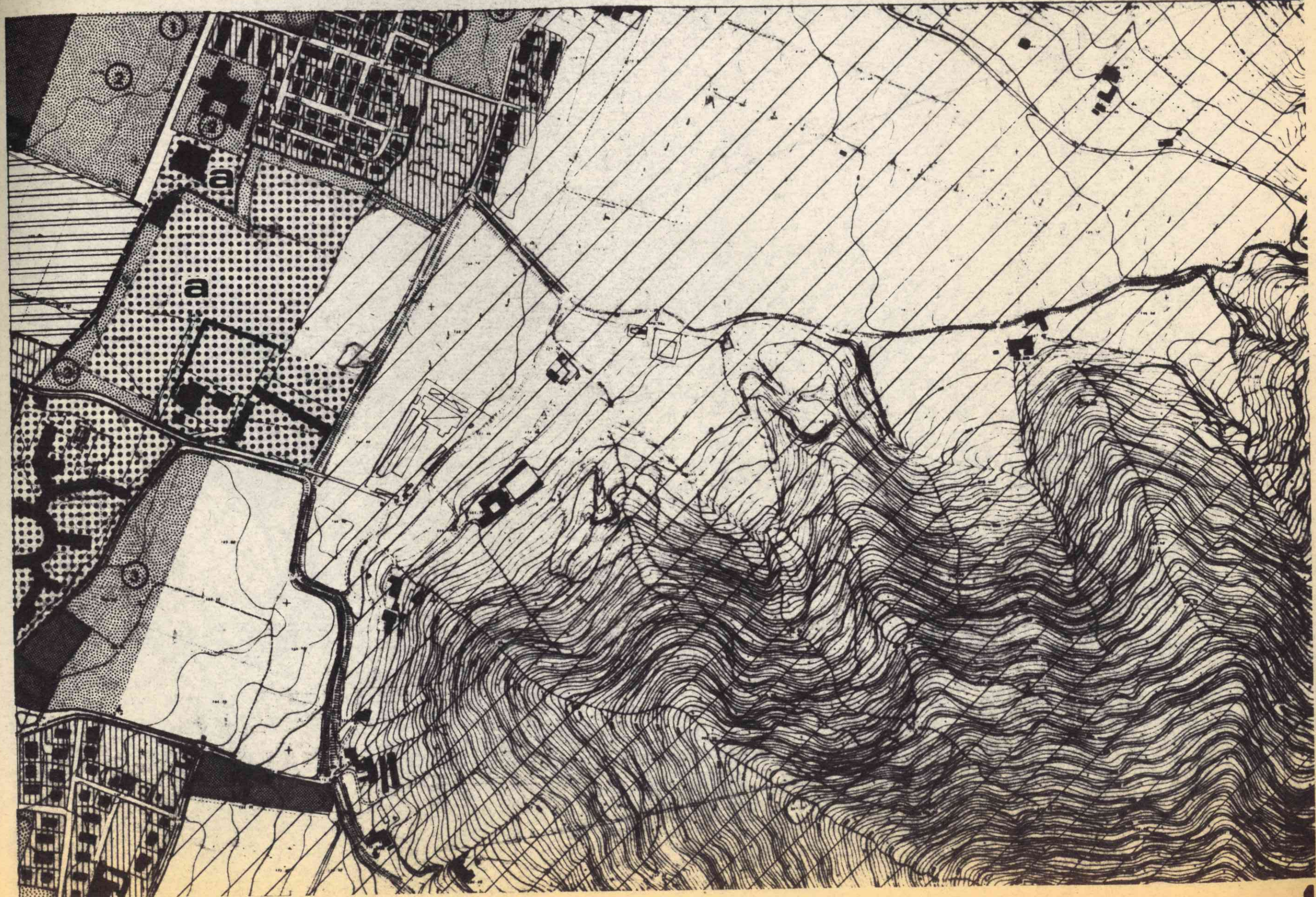

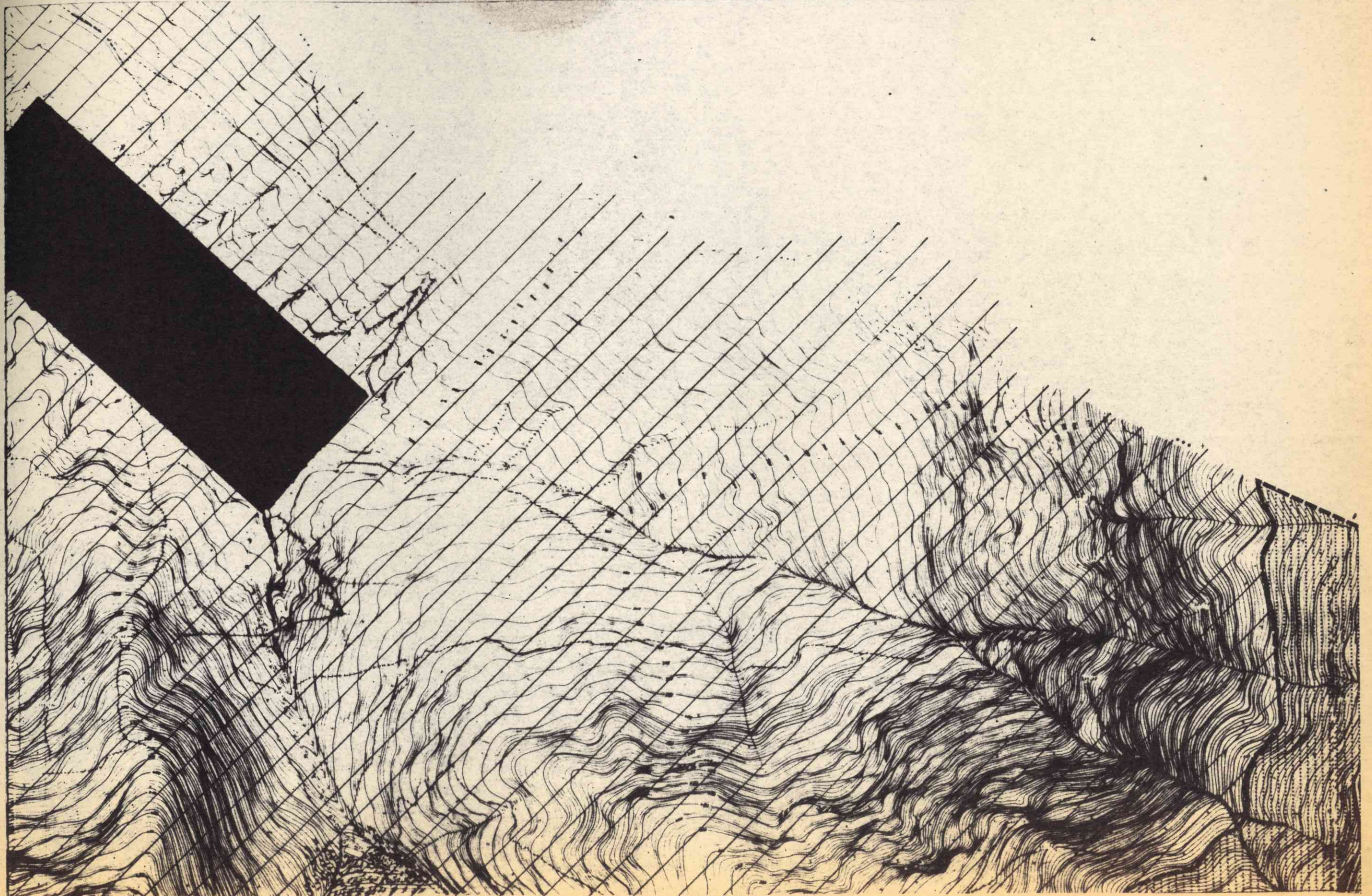

COMUNE DI BRESCIA

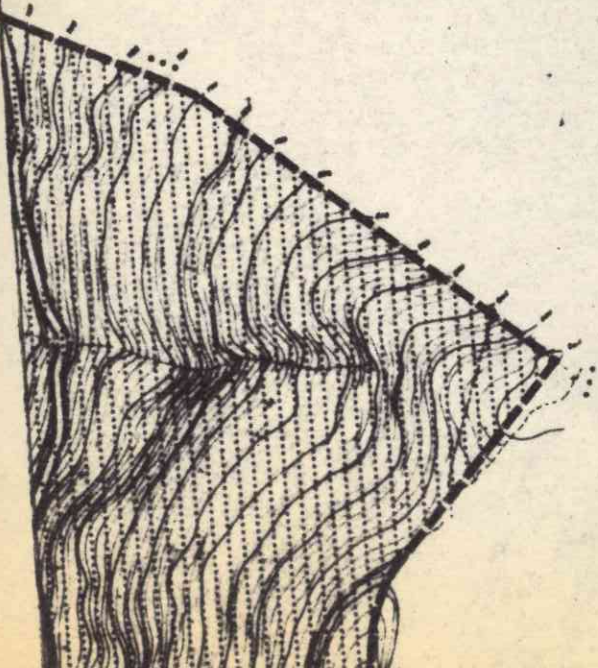

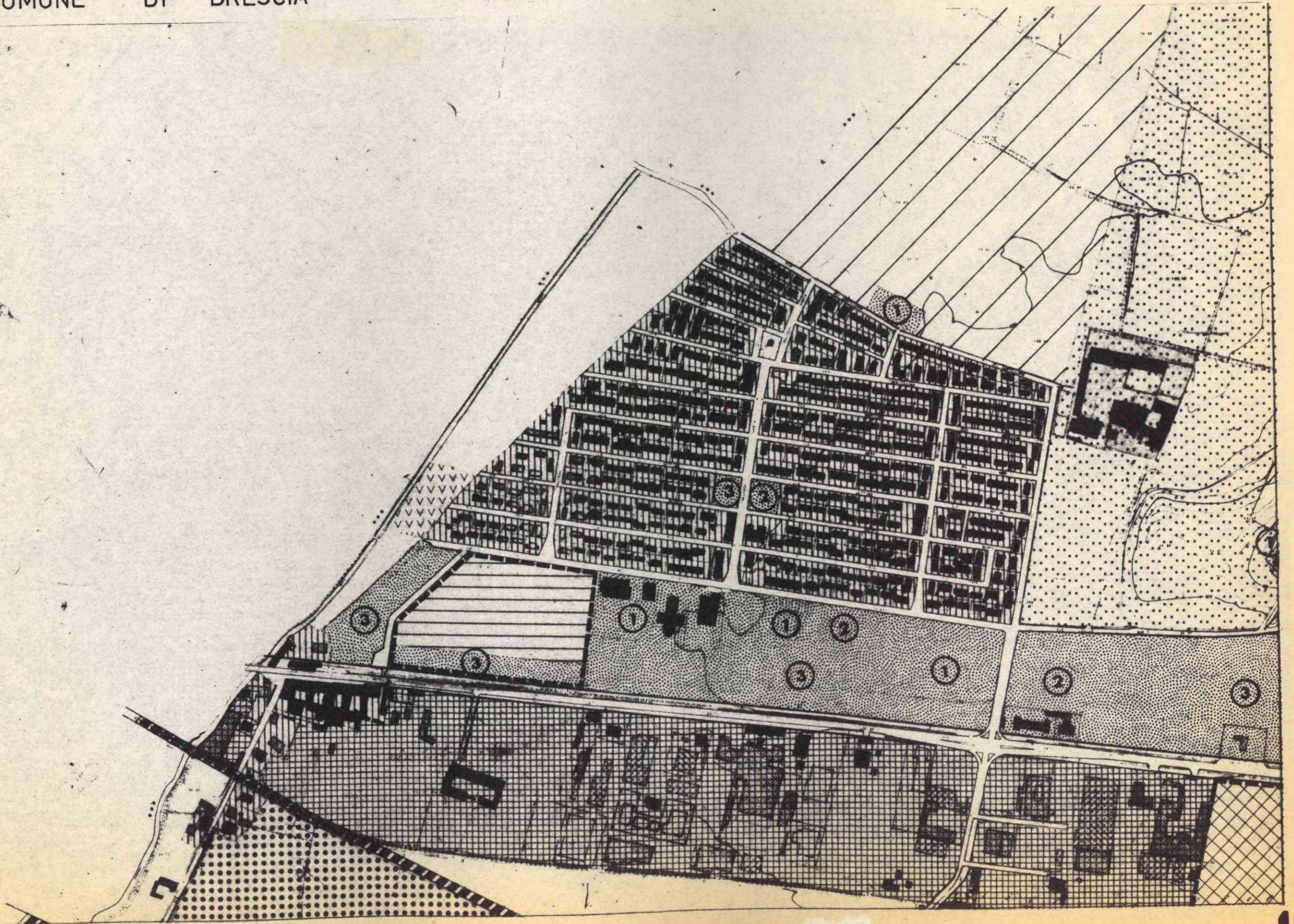

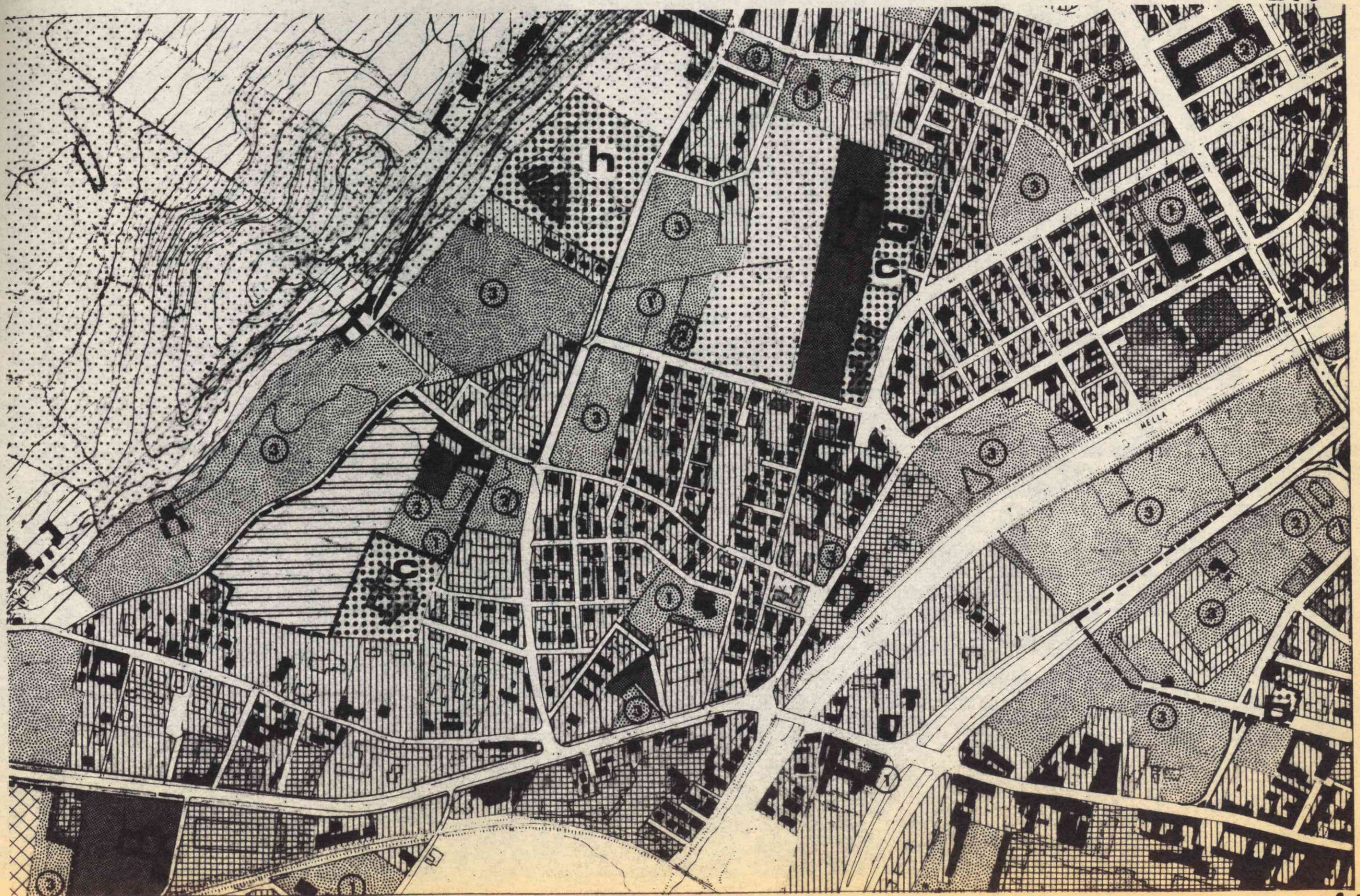

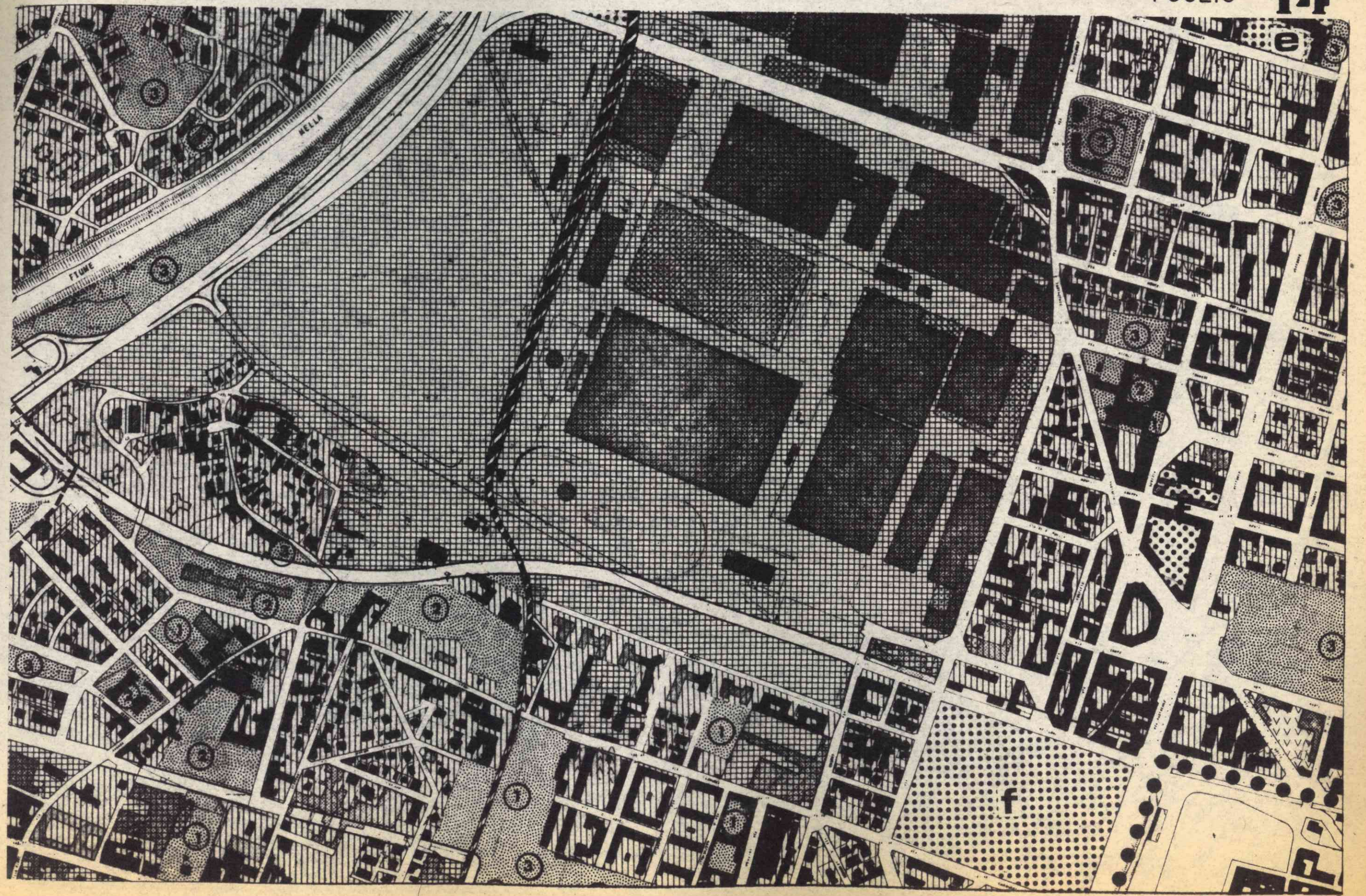

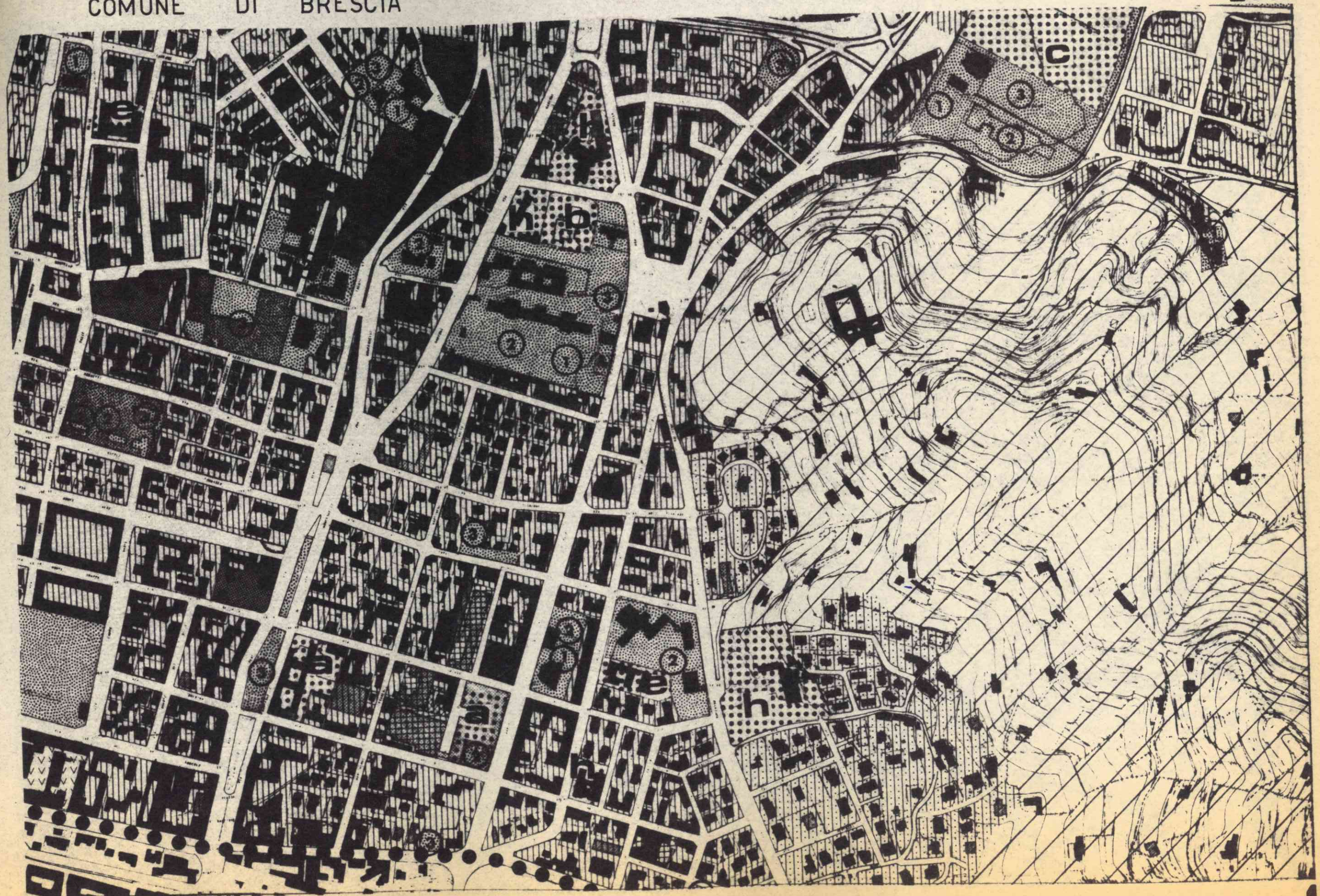

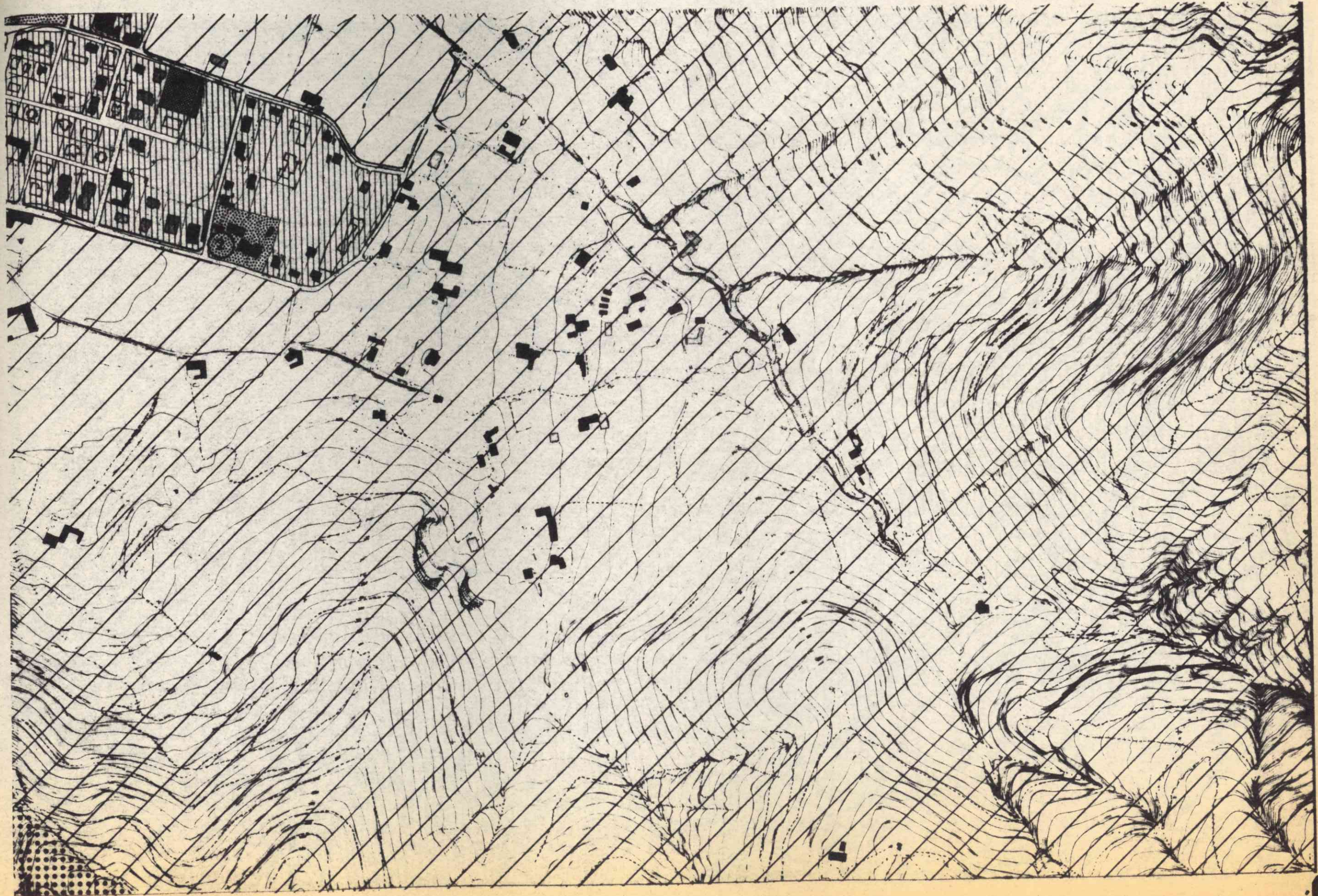

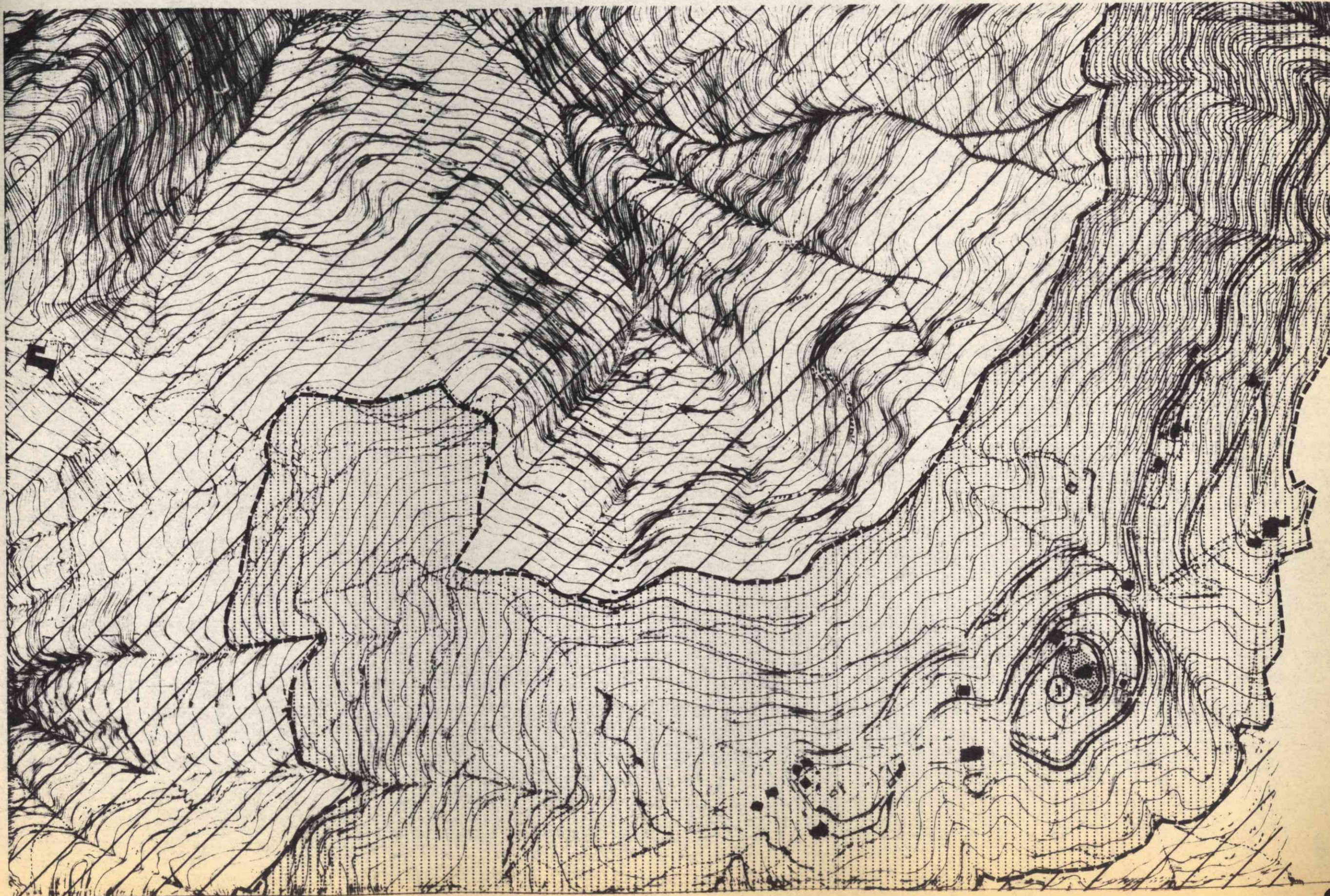

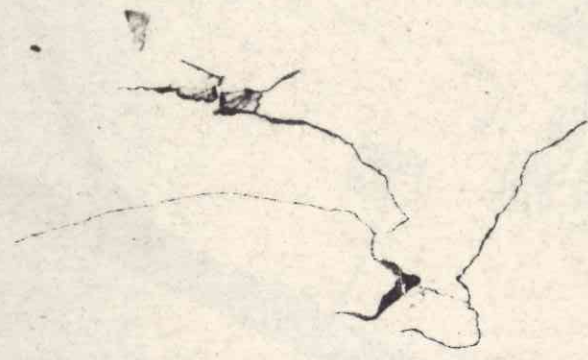
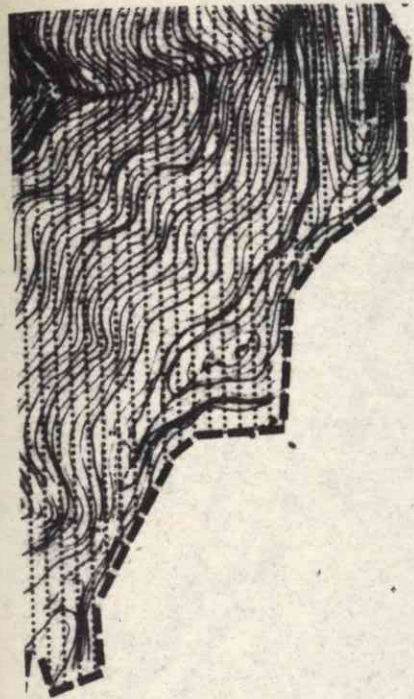

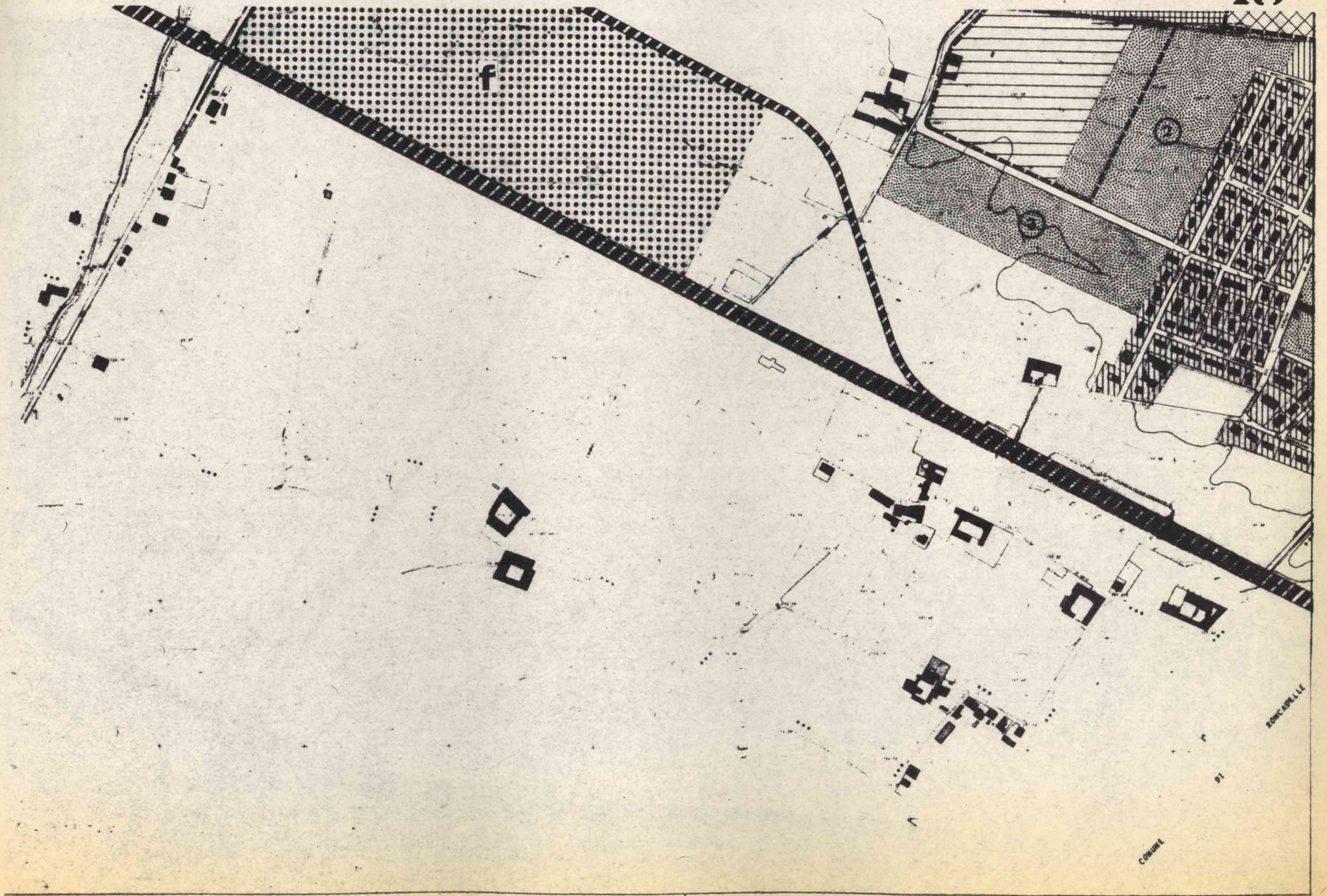

RONCAGNOLLE

COMUNE

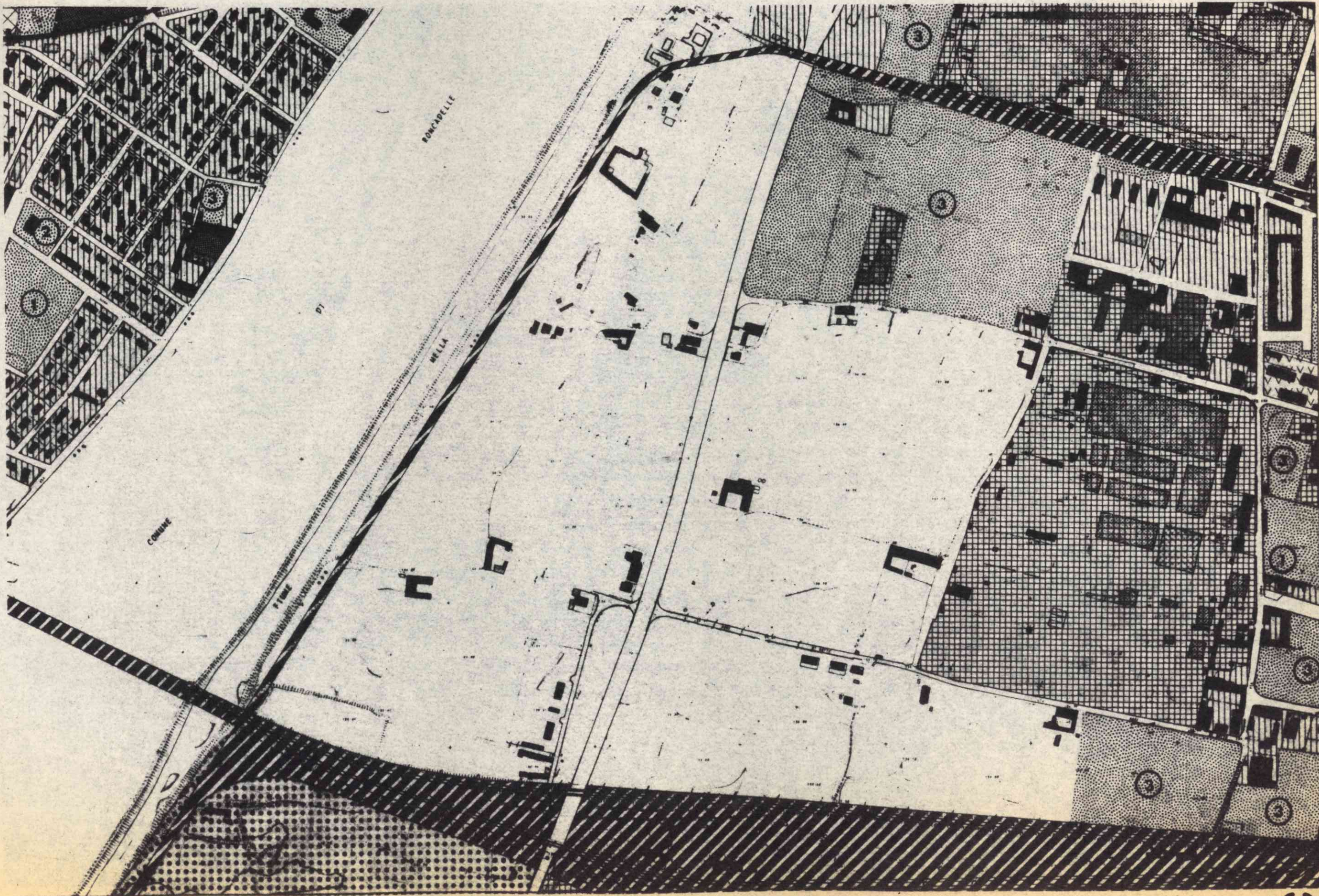

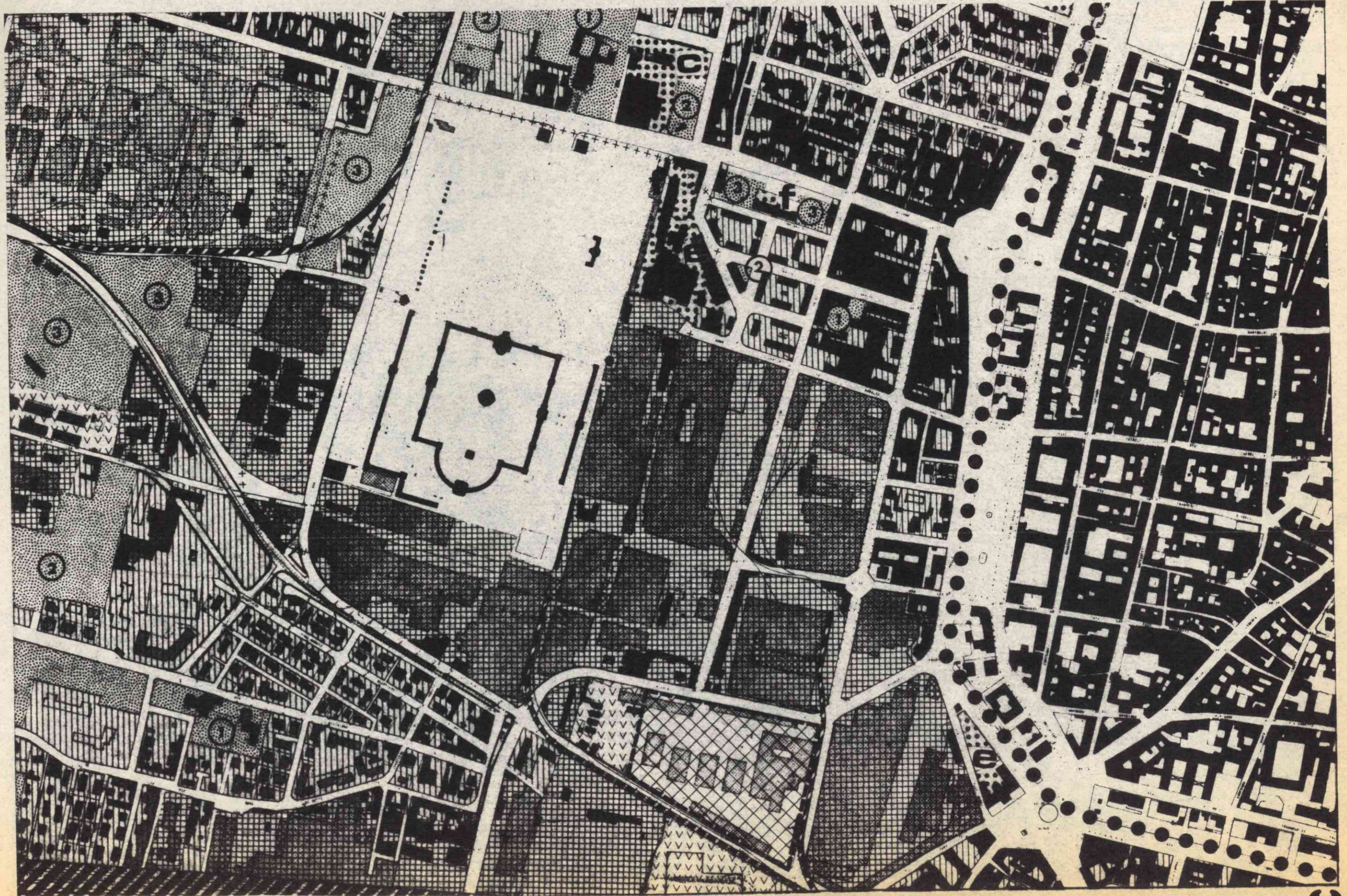



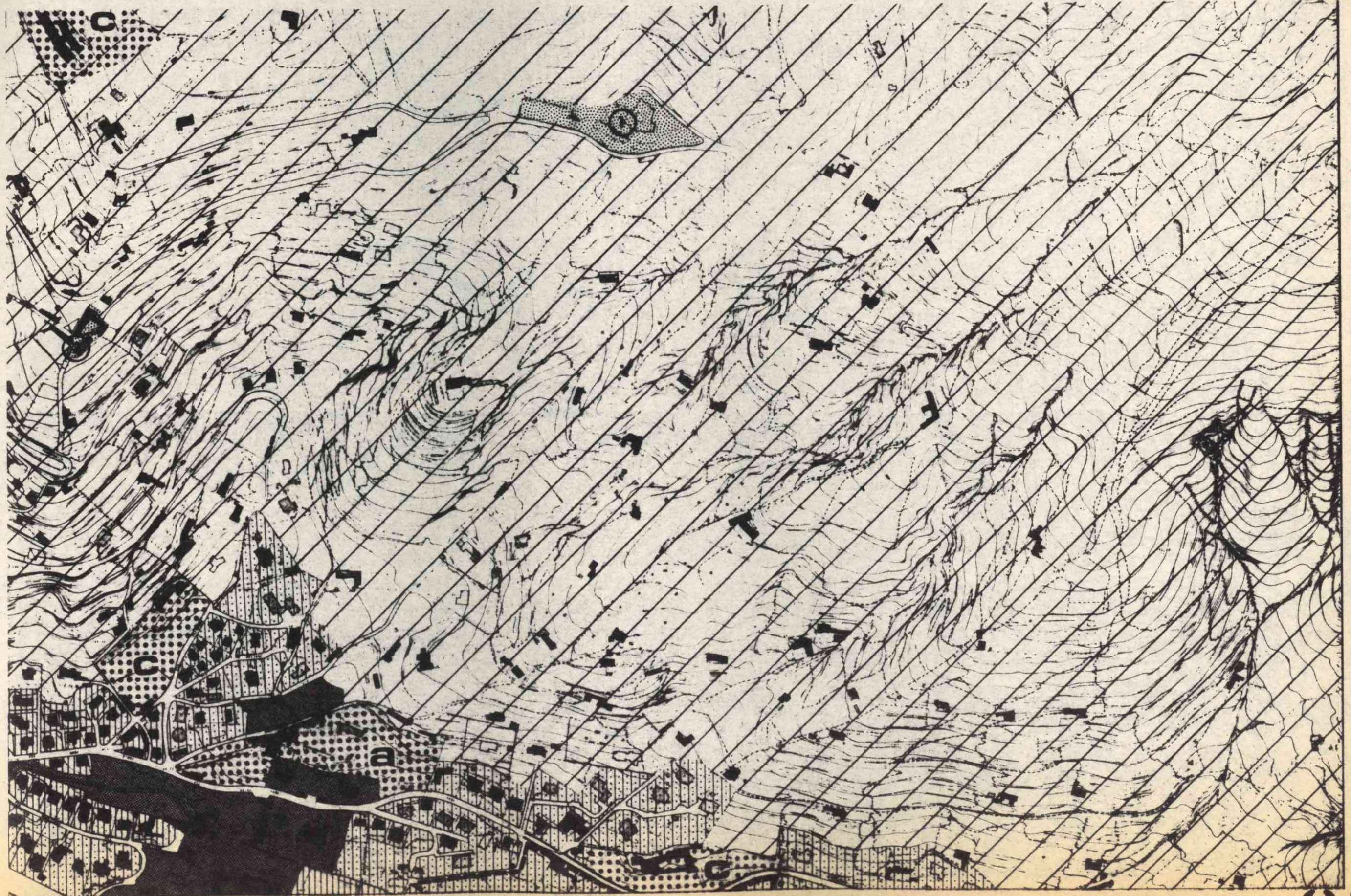

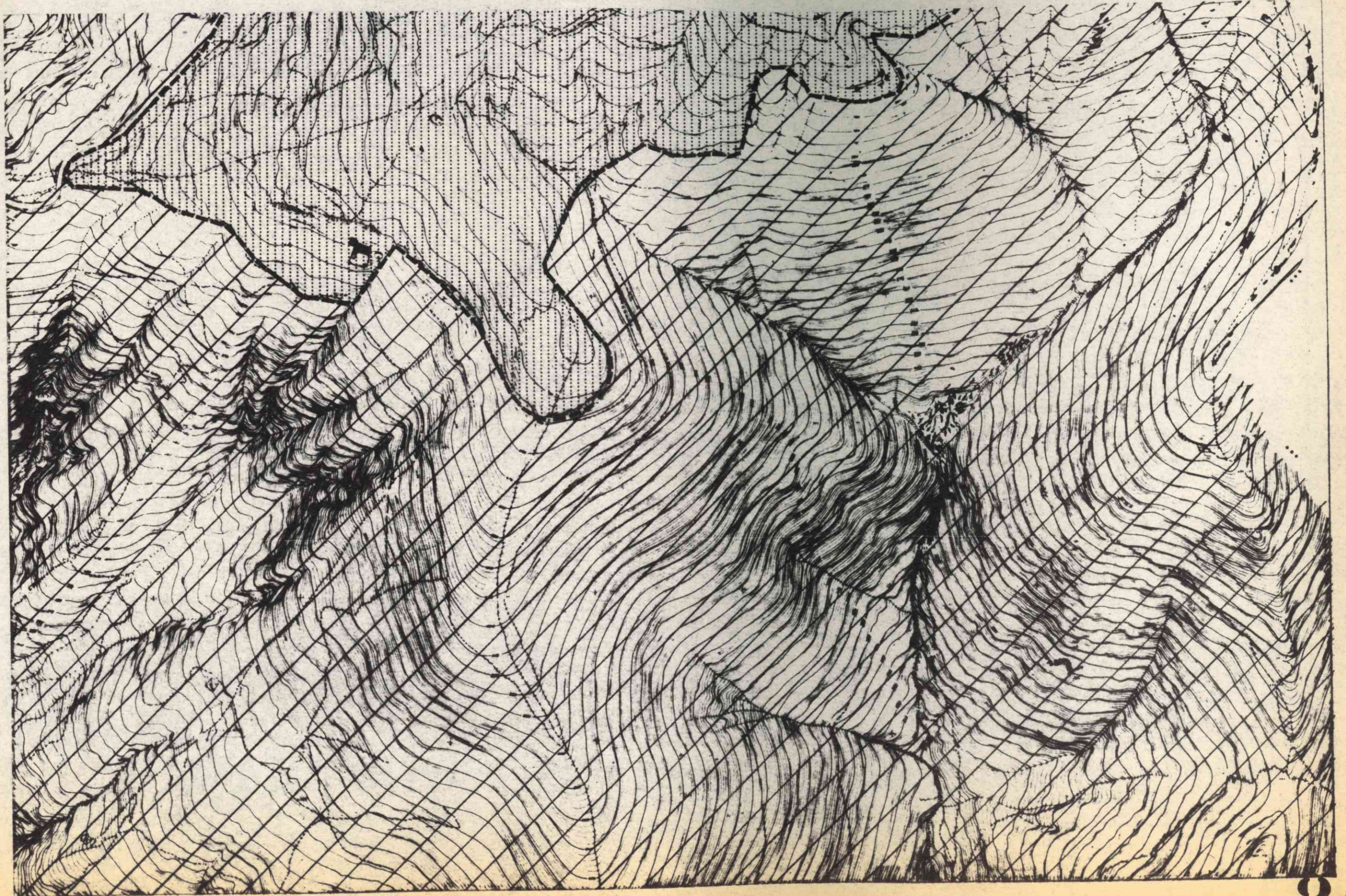

COMUNE DI BRESCIA

FOGLIO

25

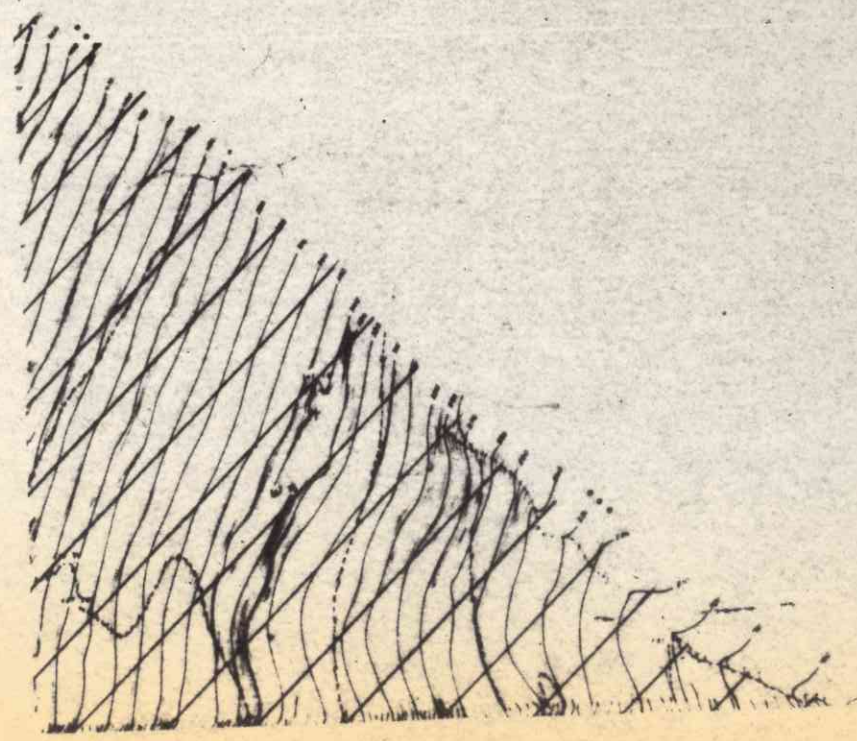

25

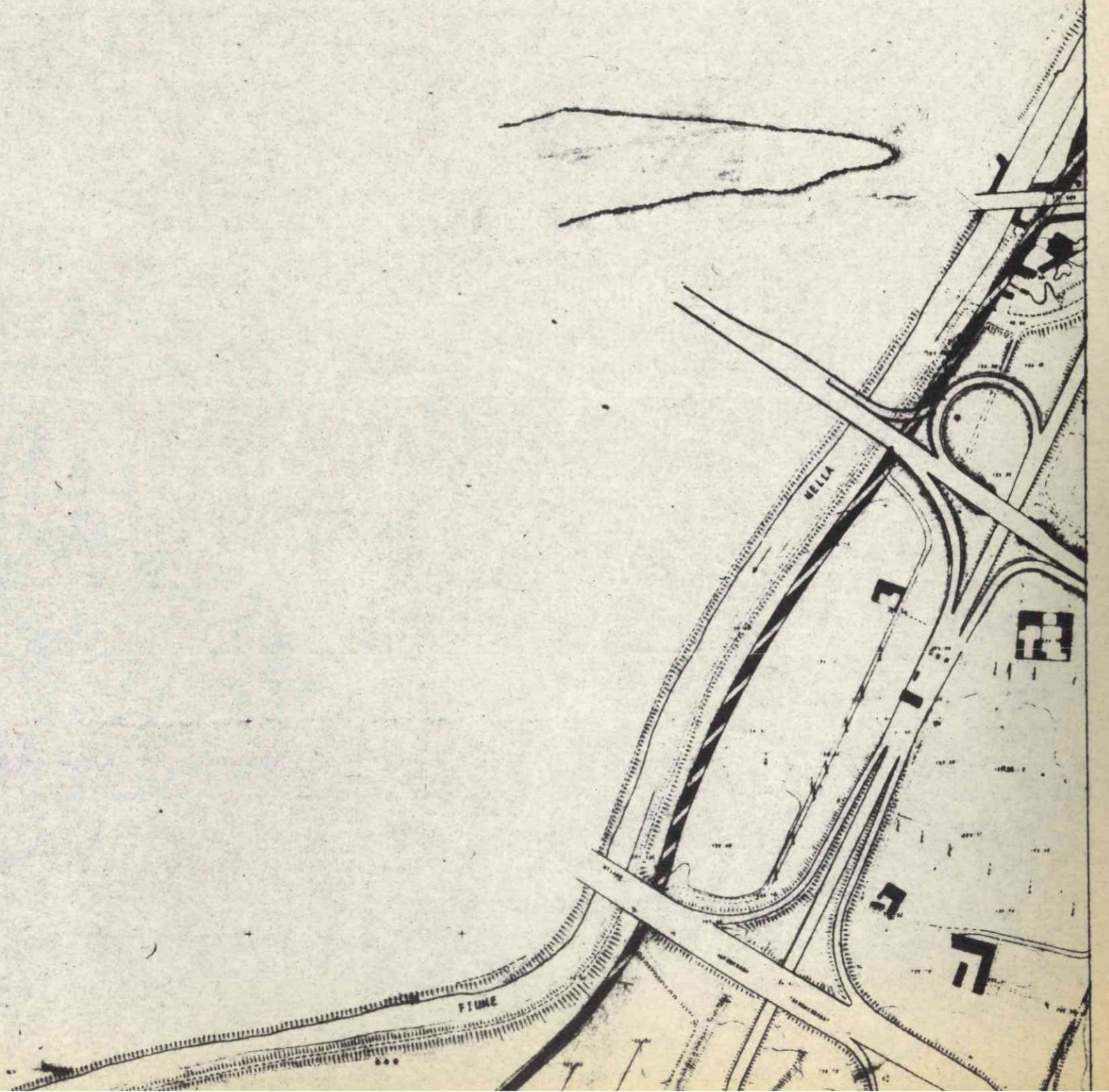

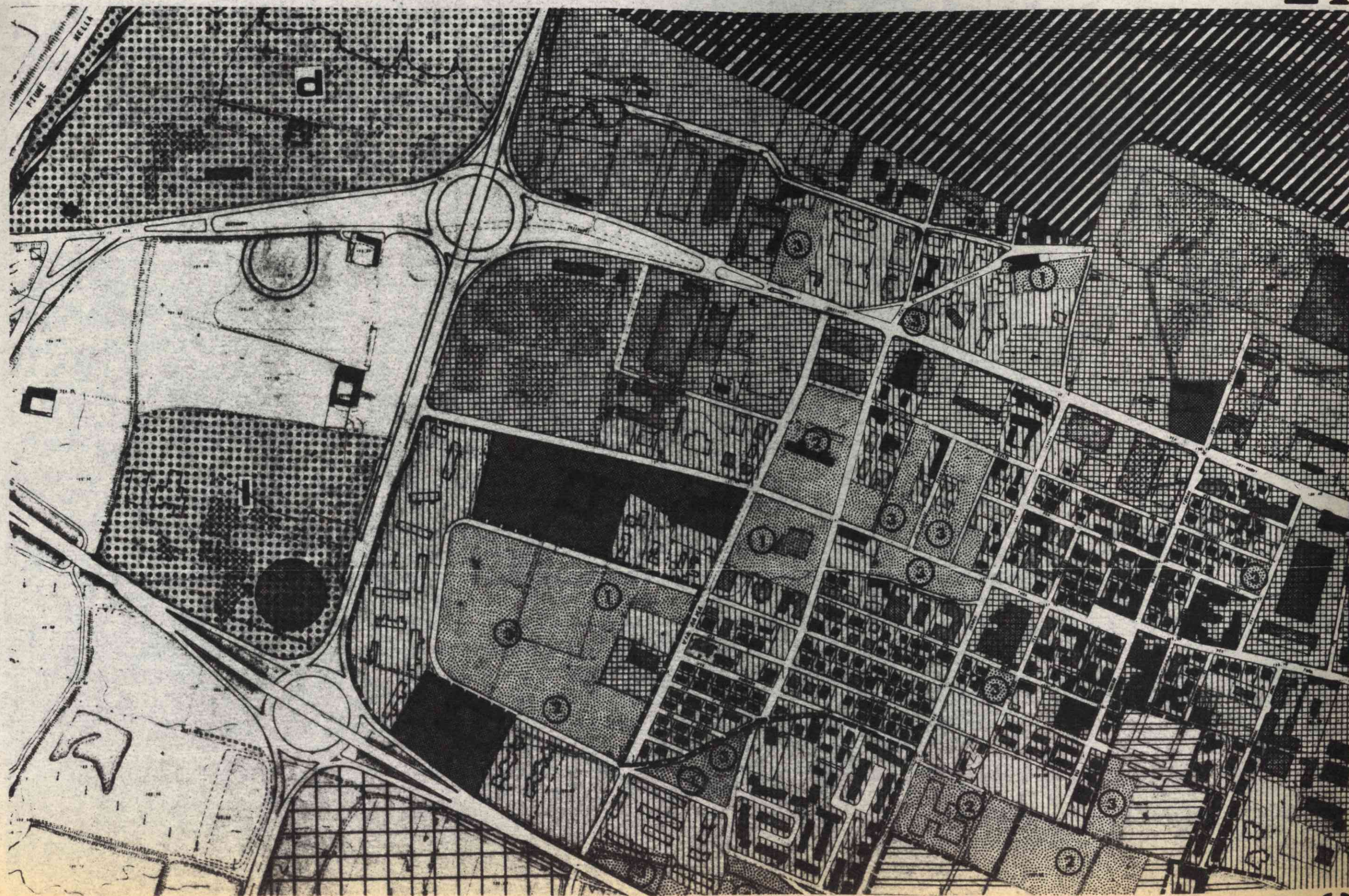

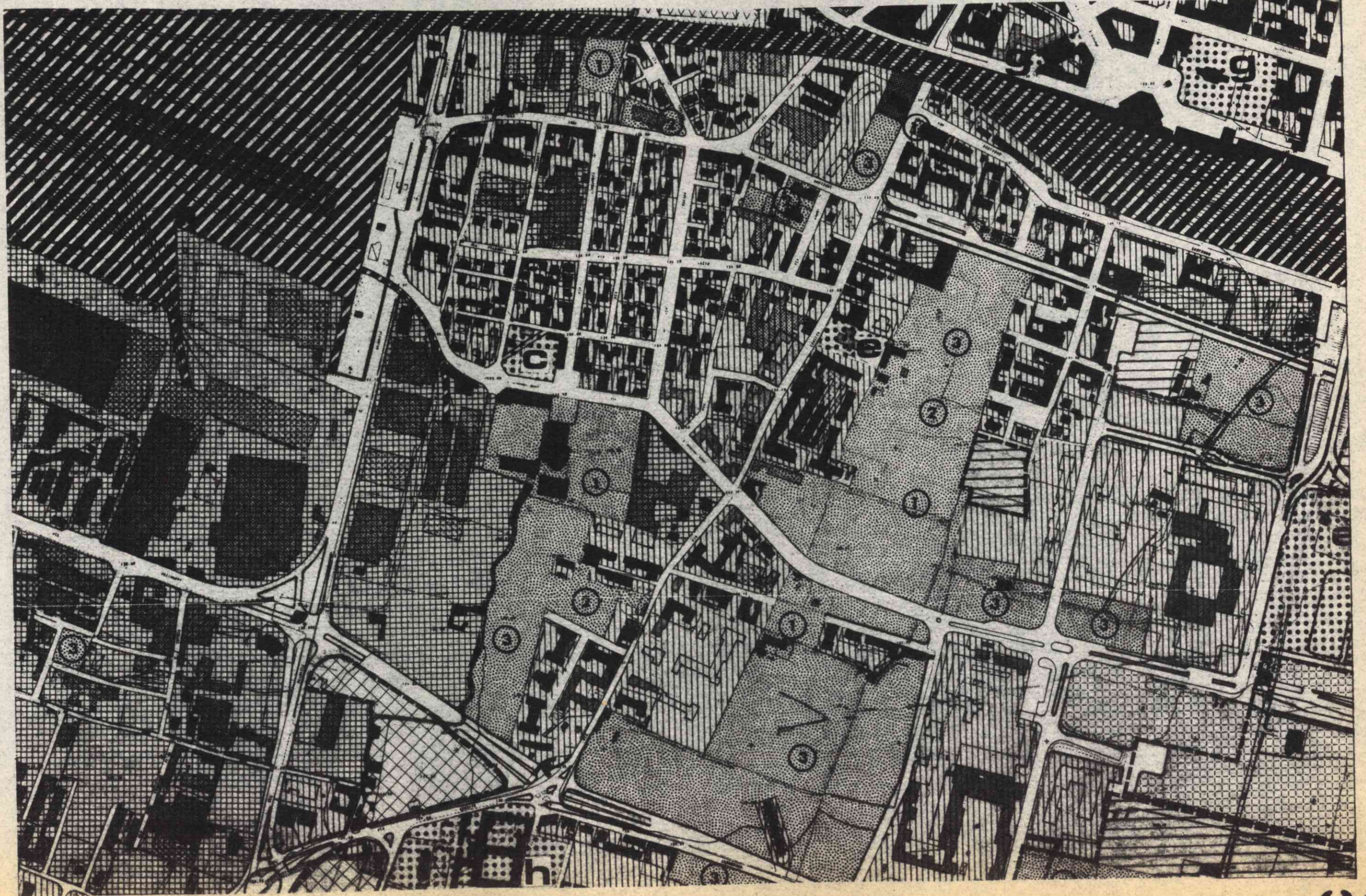

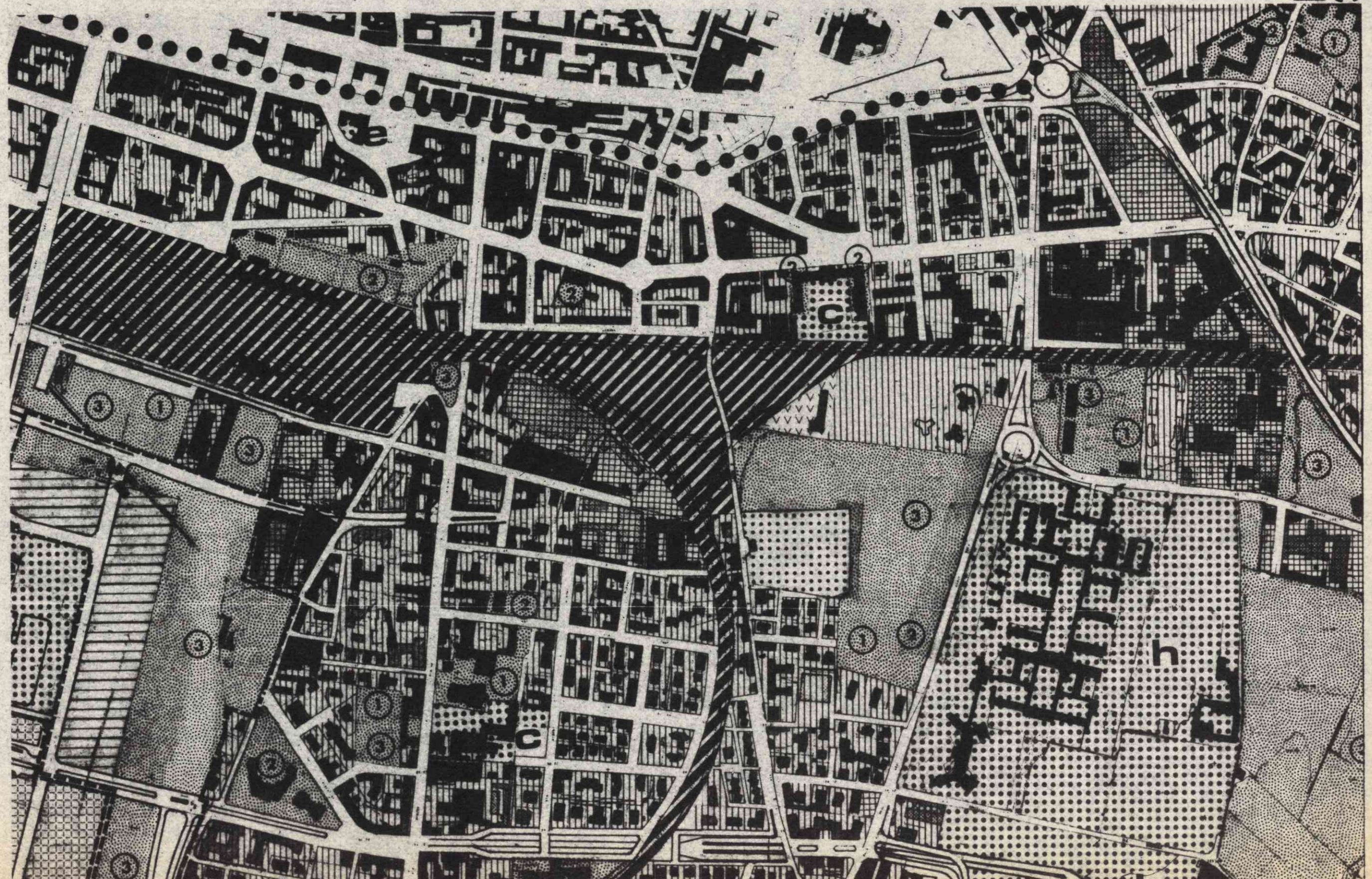

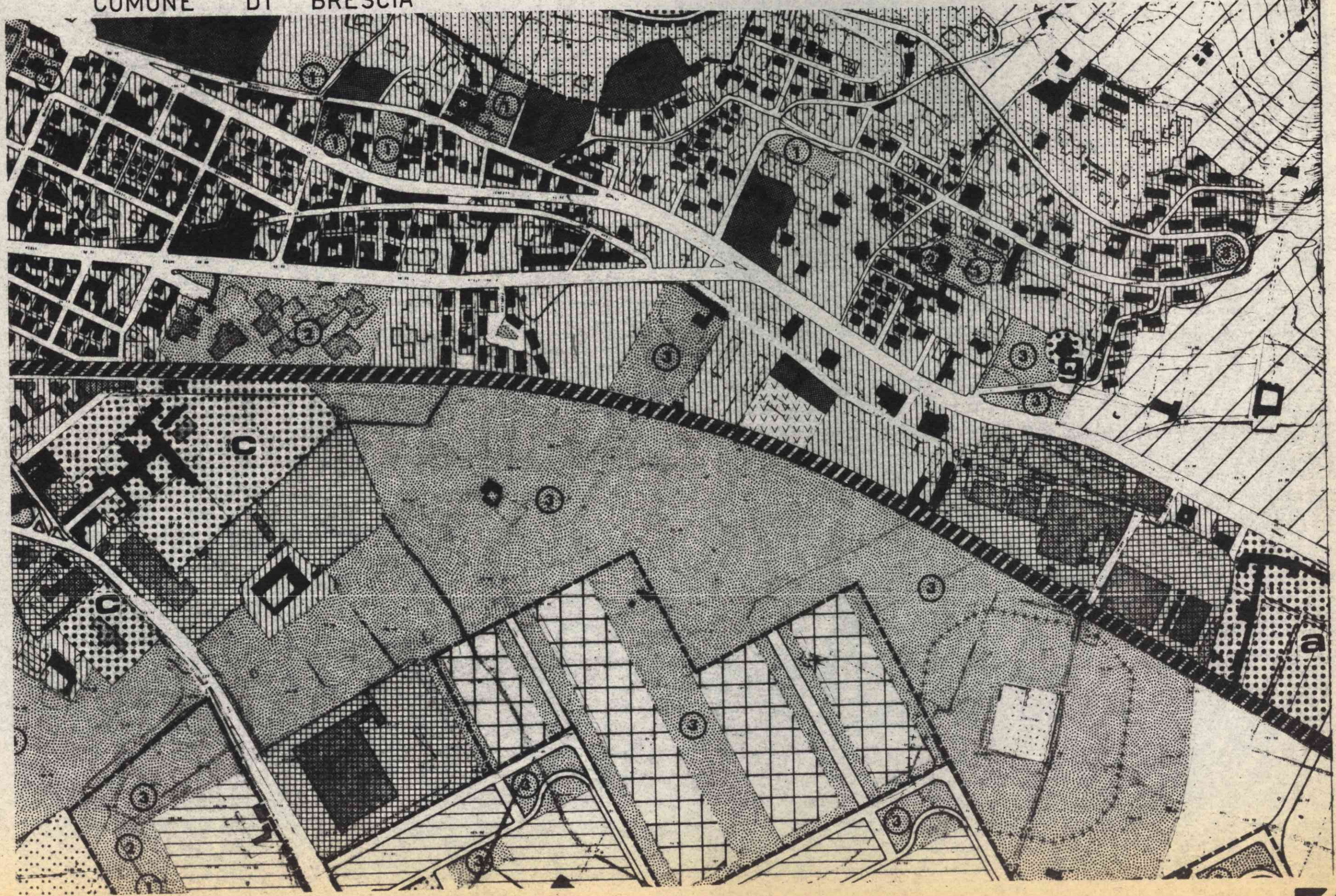

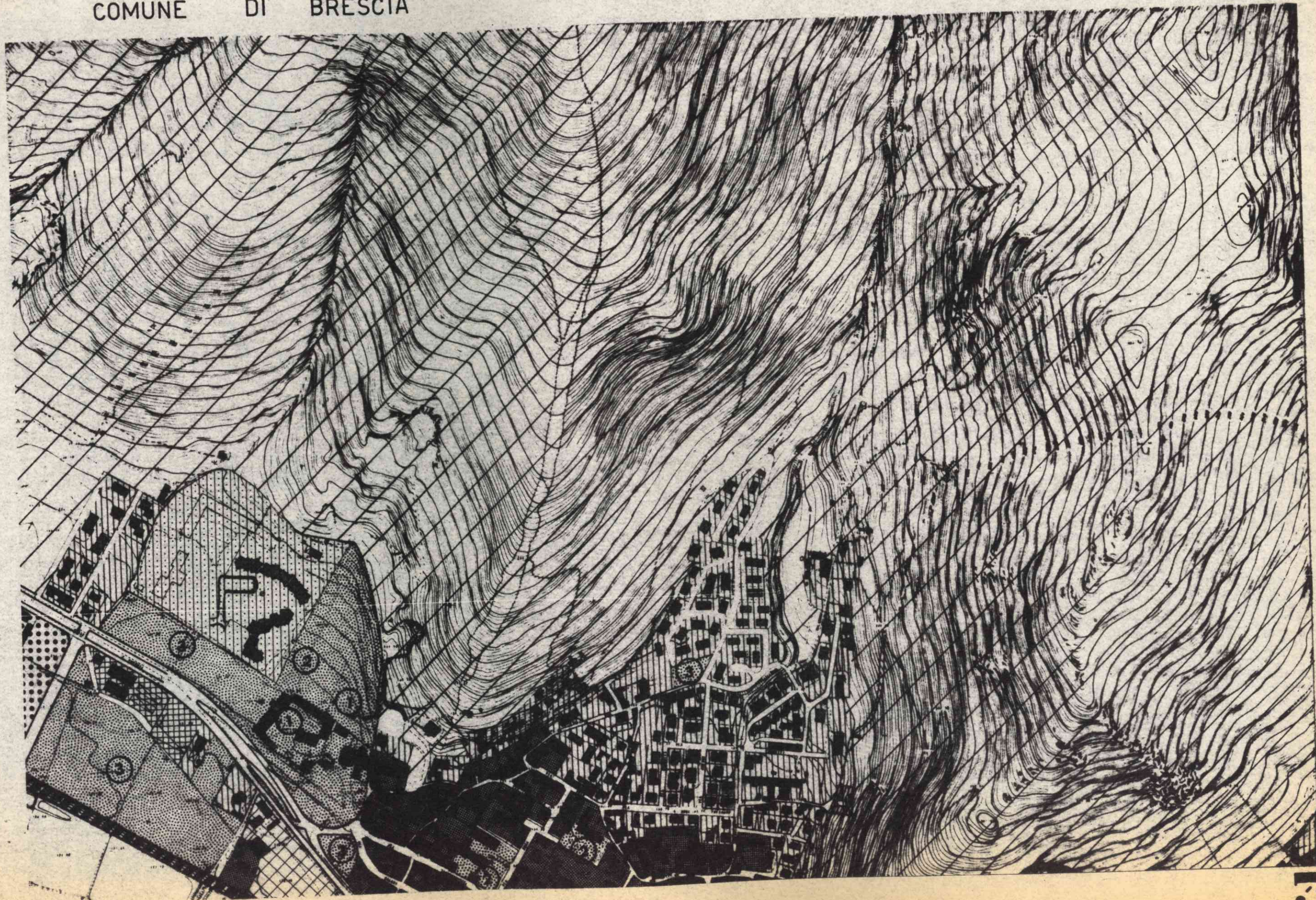

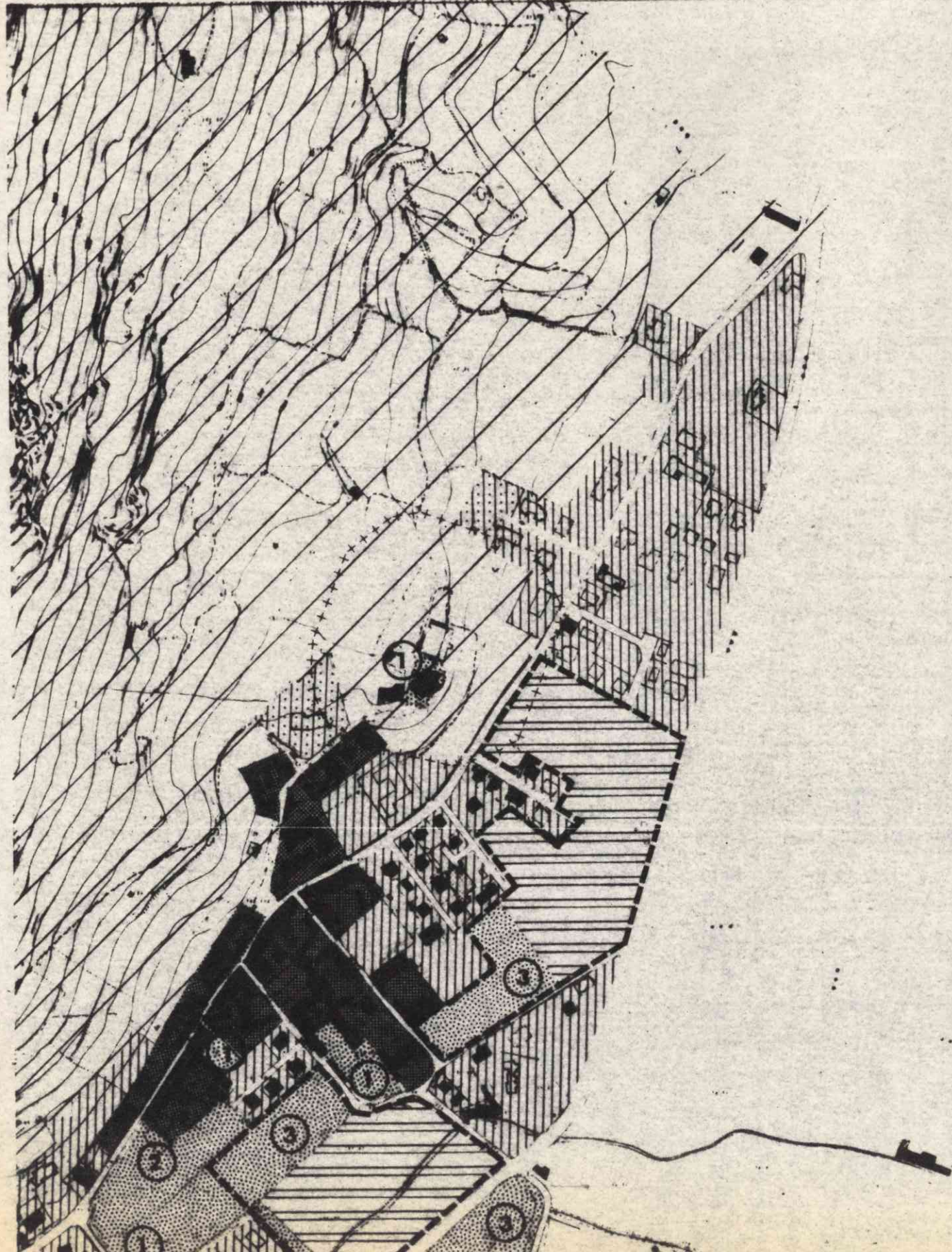

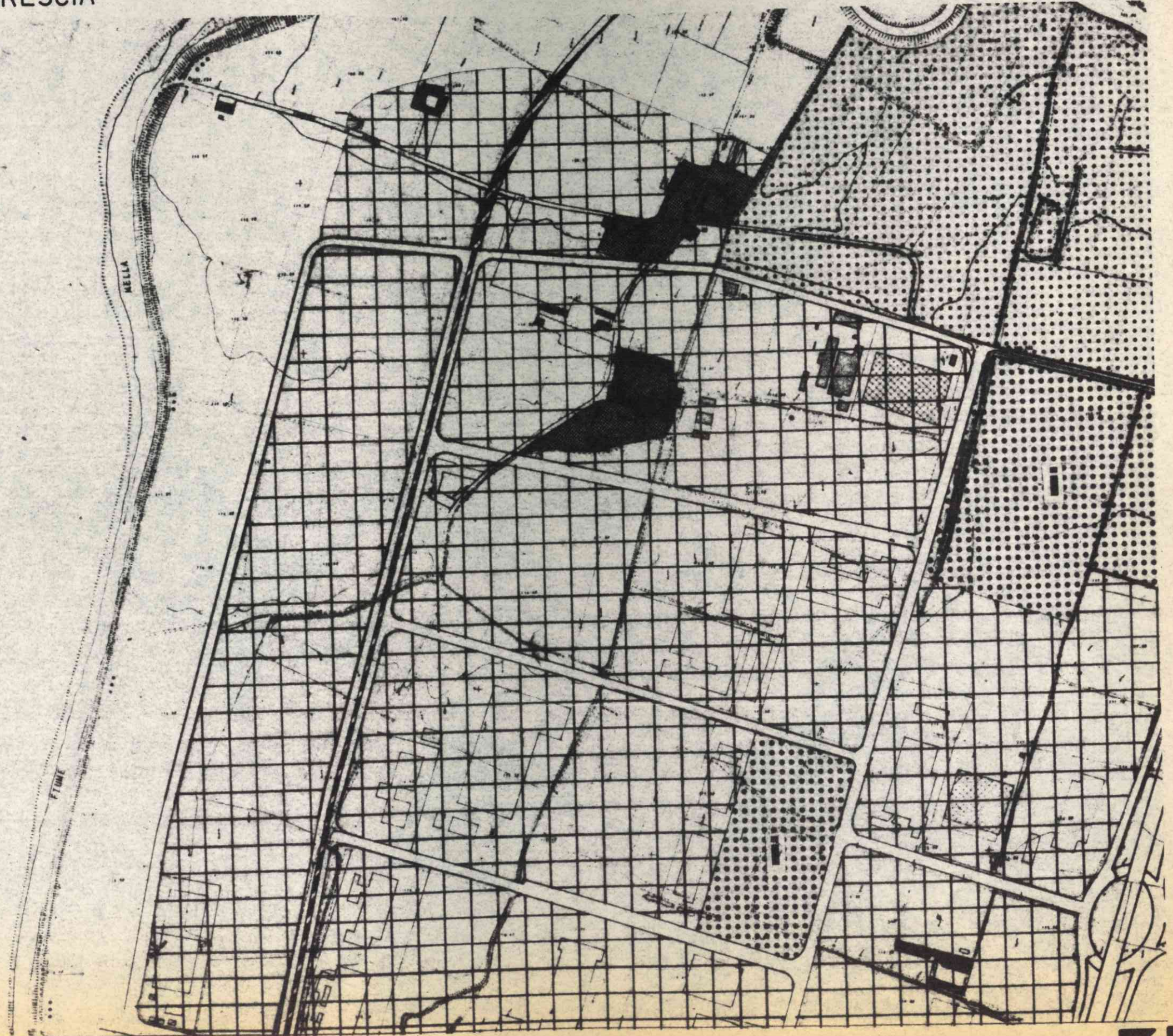

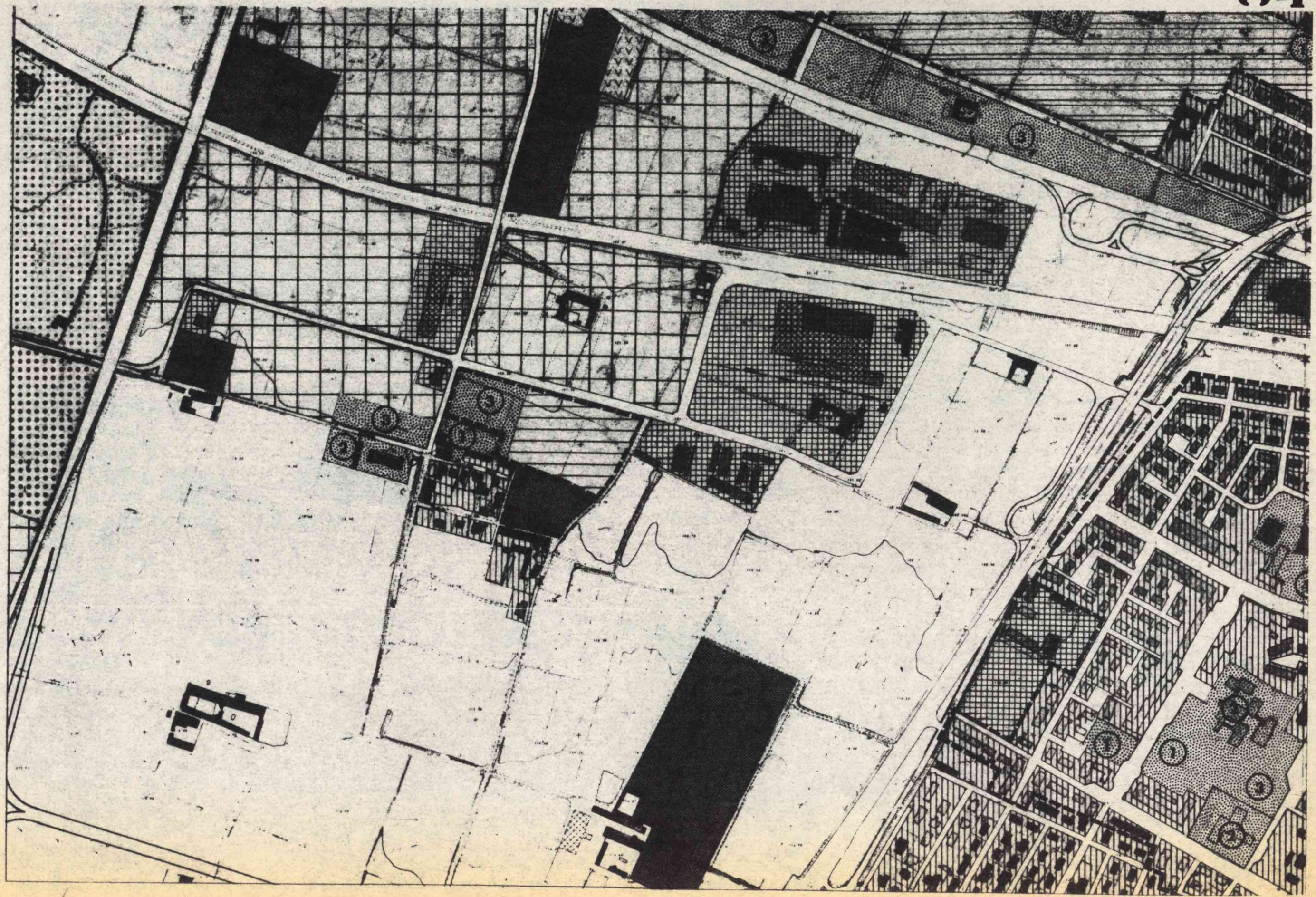

COMUNE DI BRESCIA

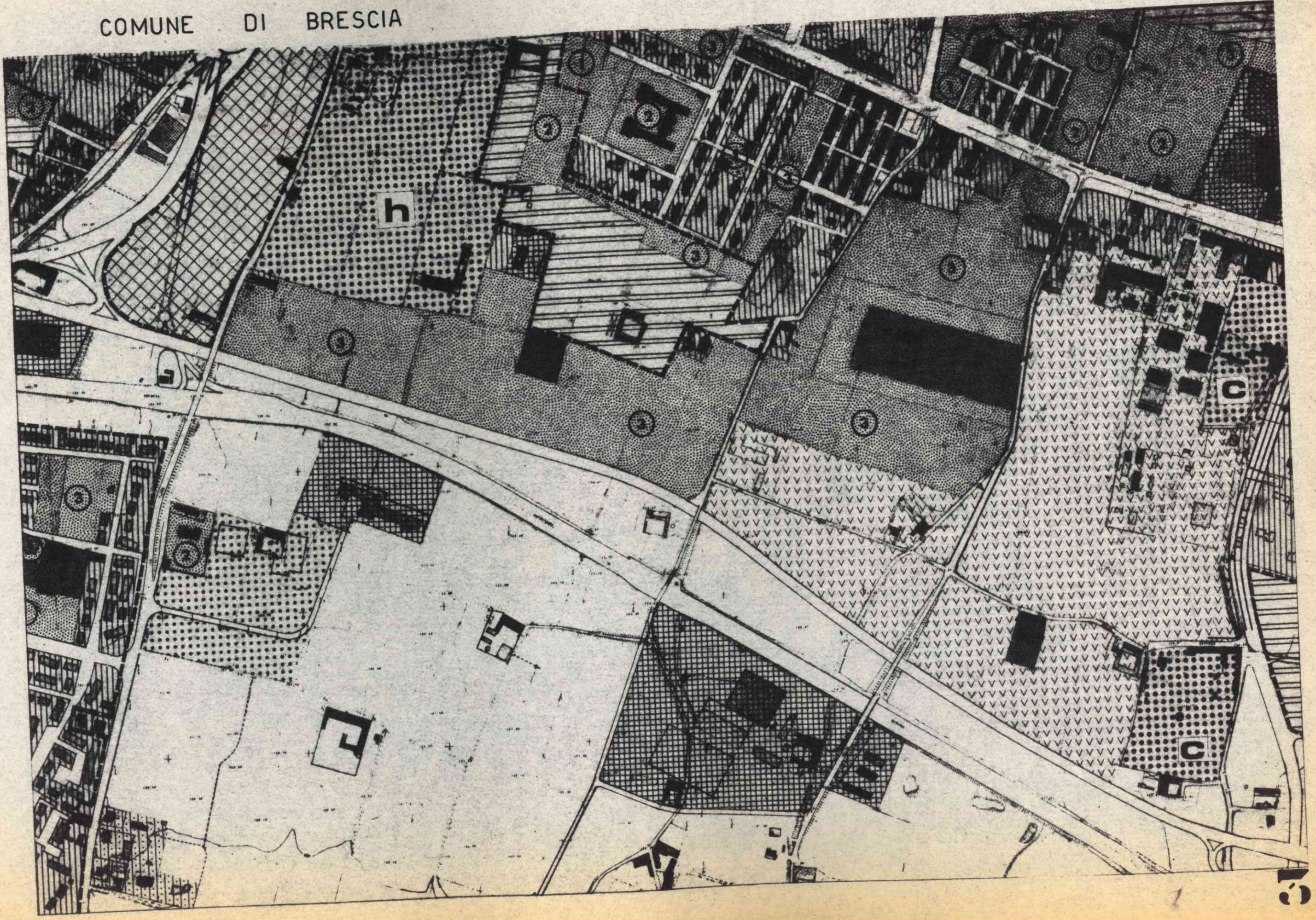

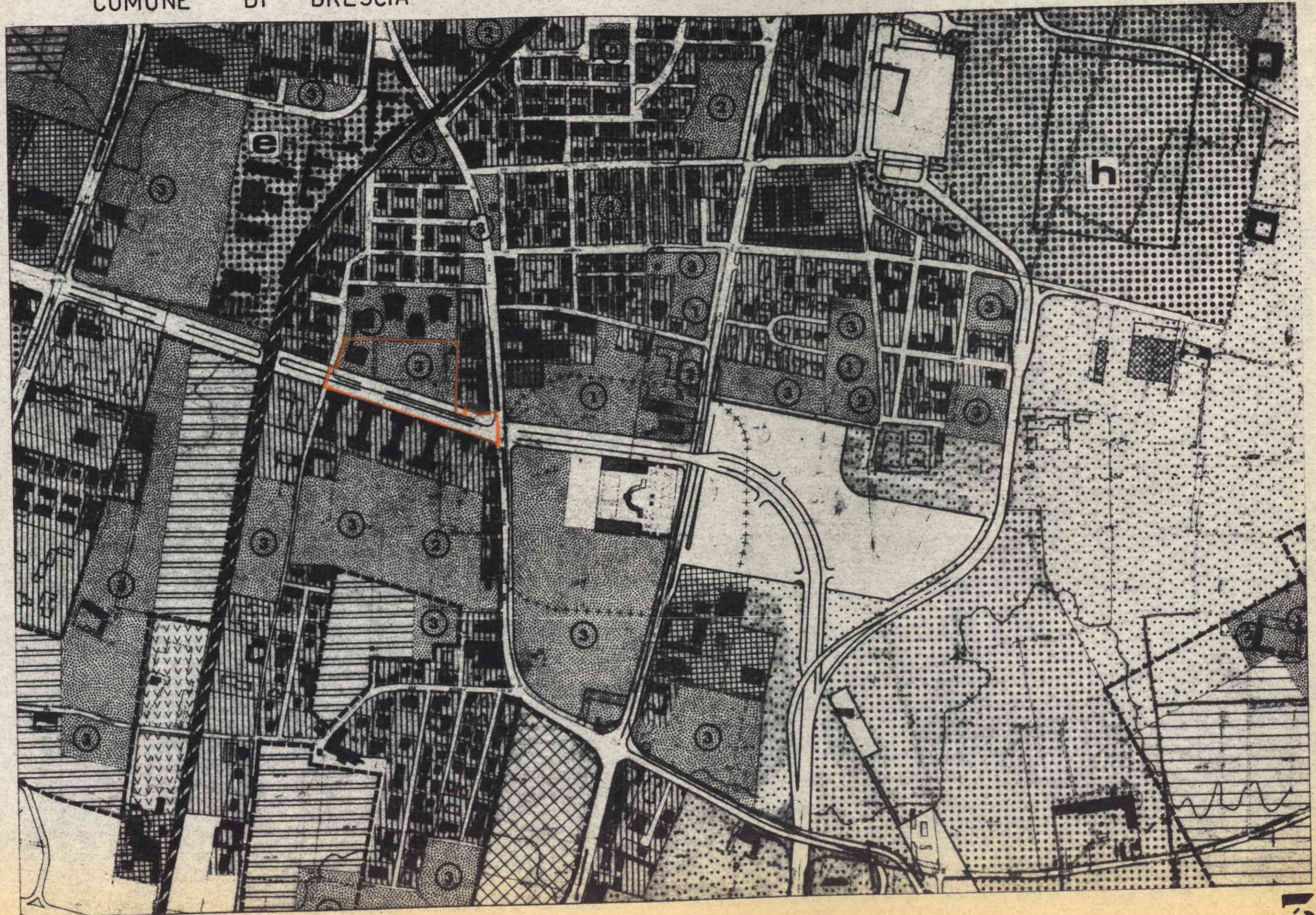

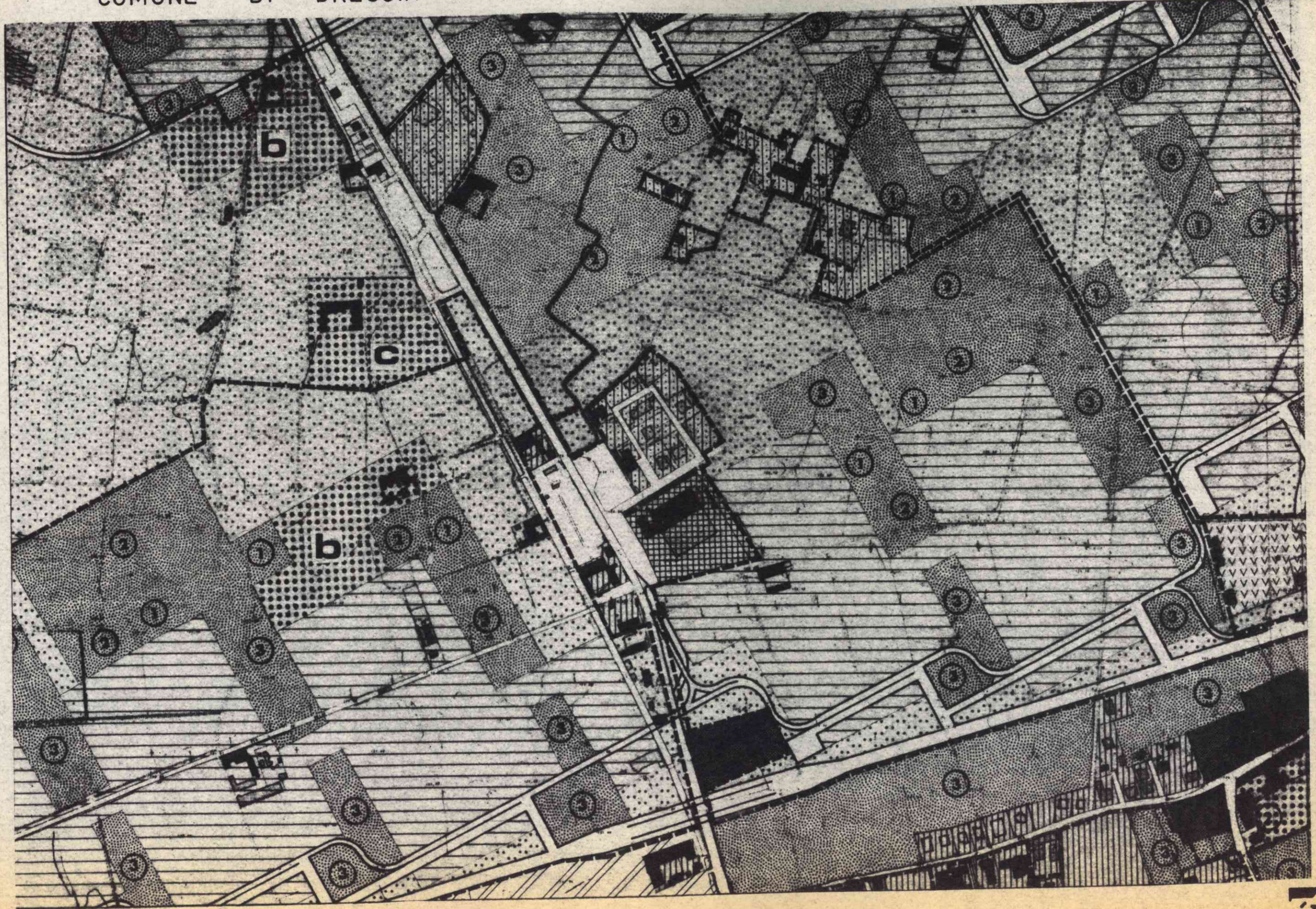

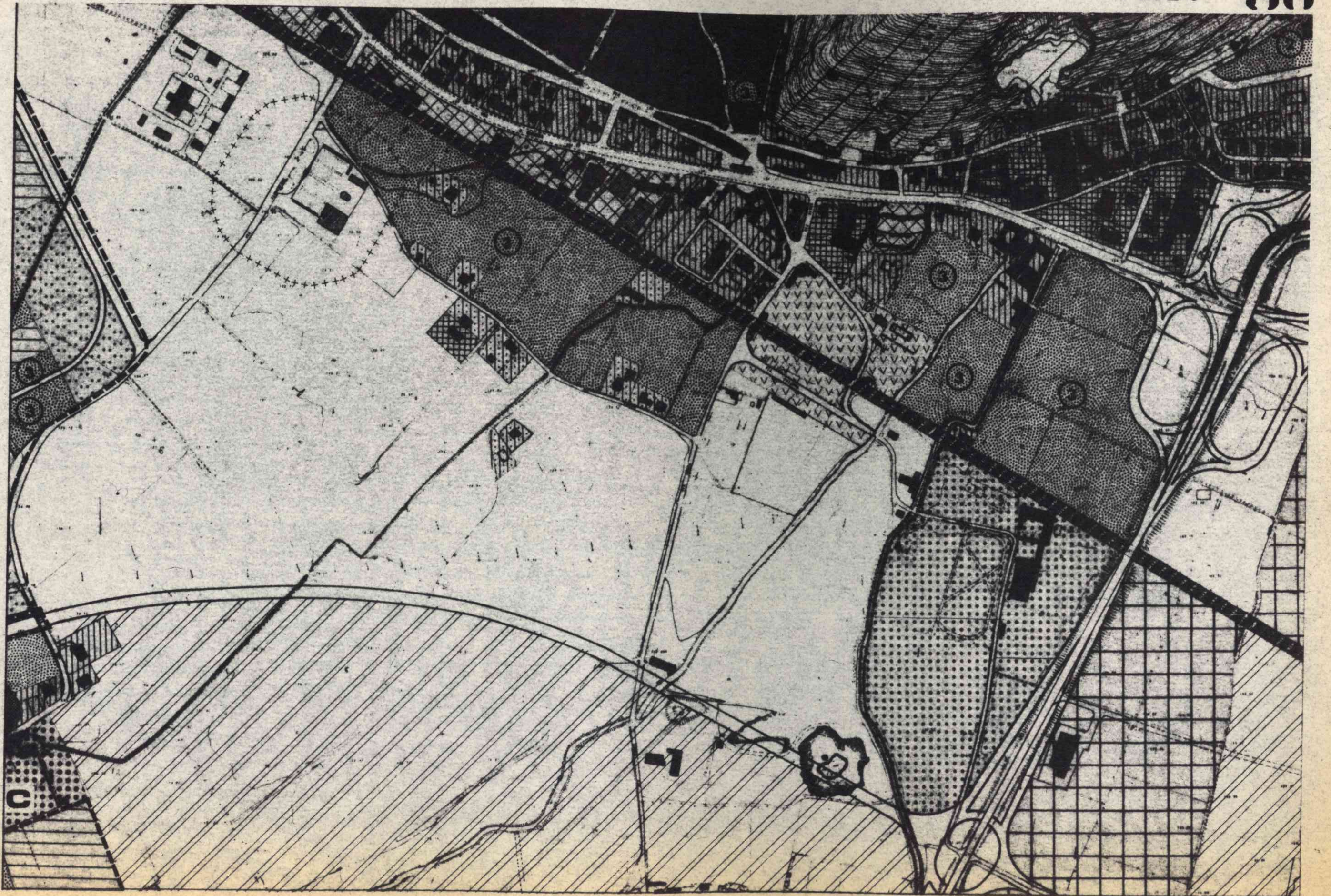

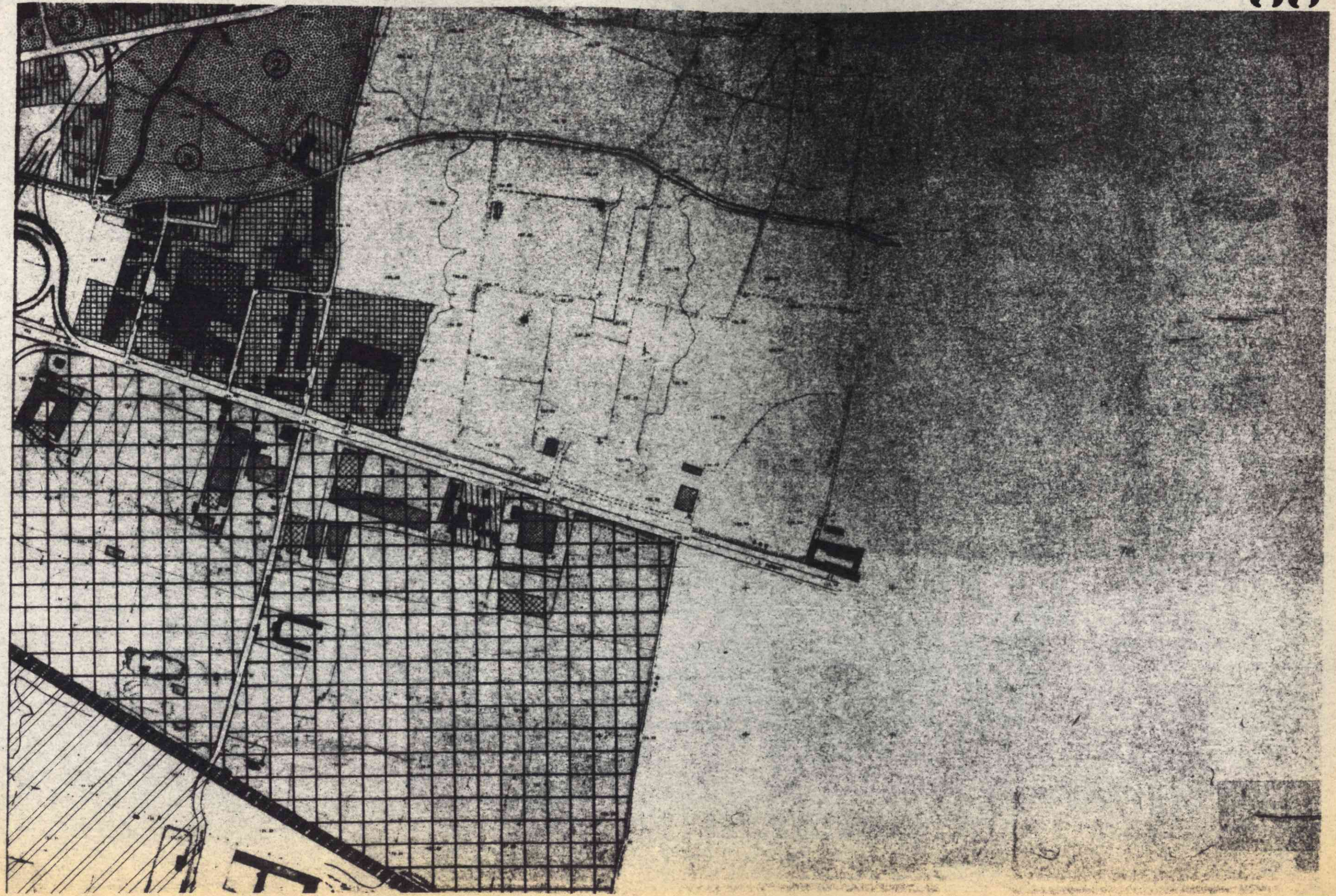

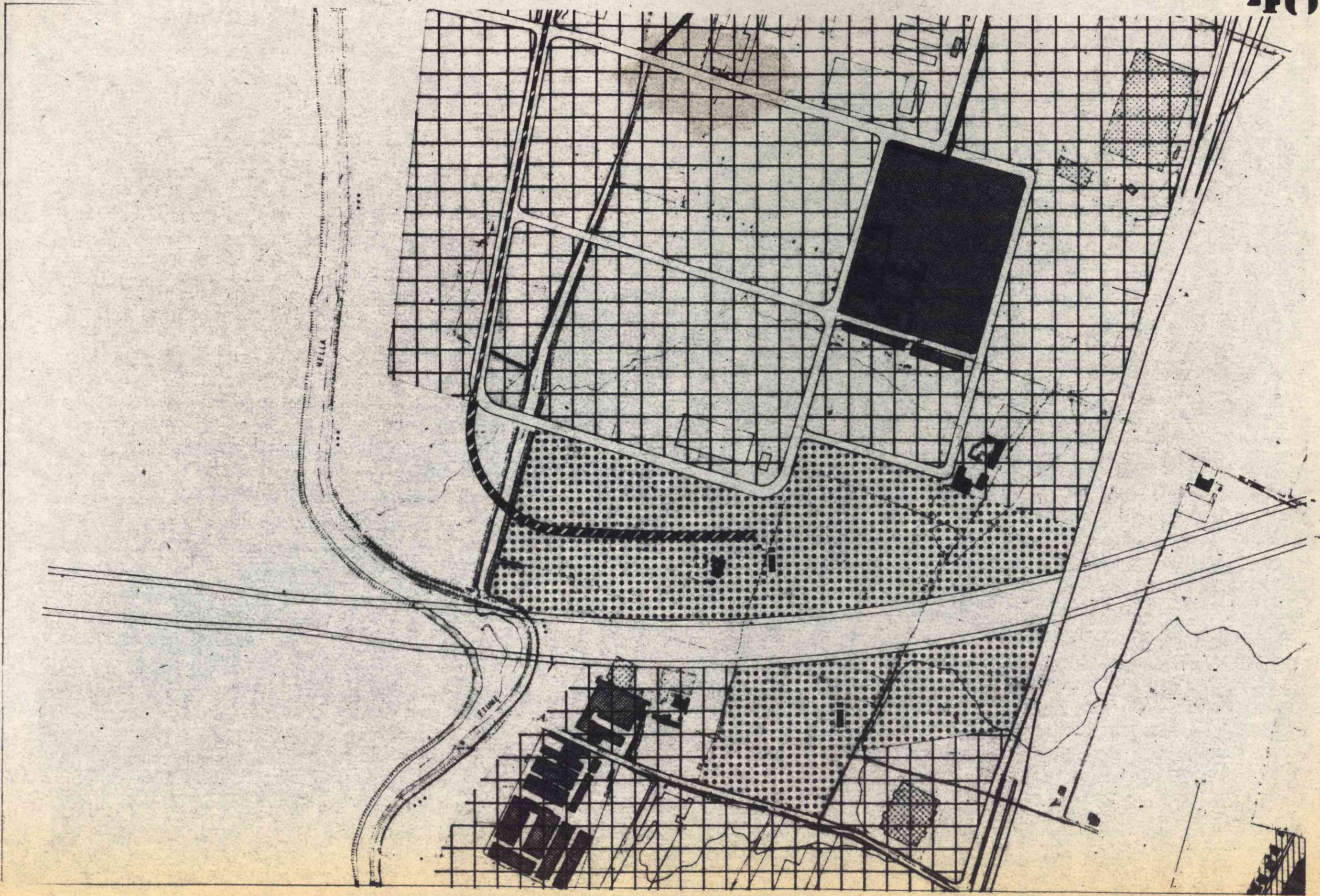

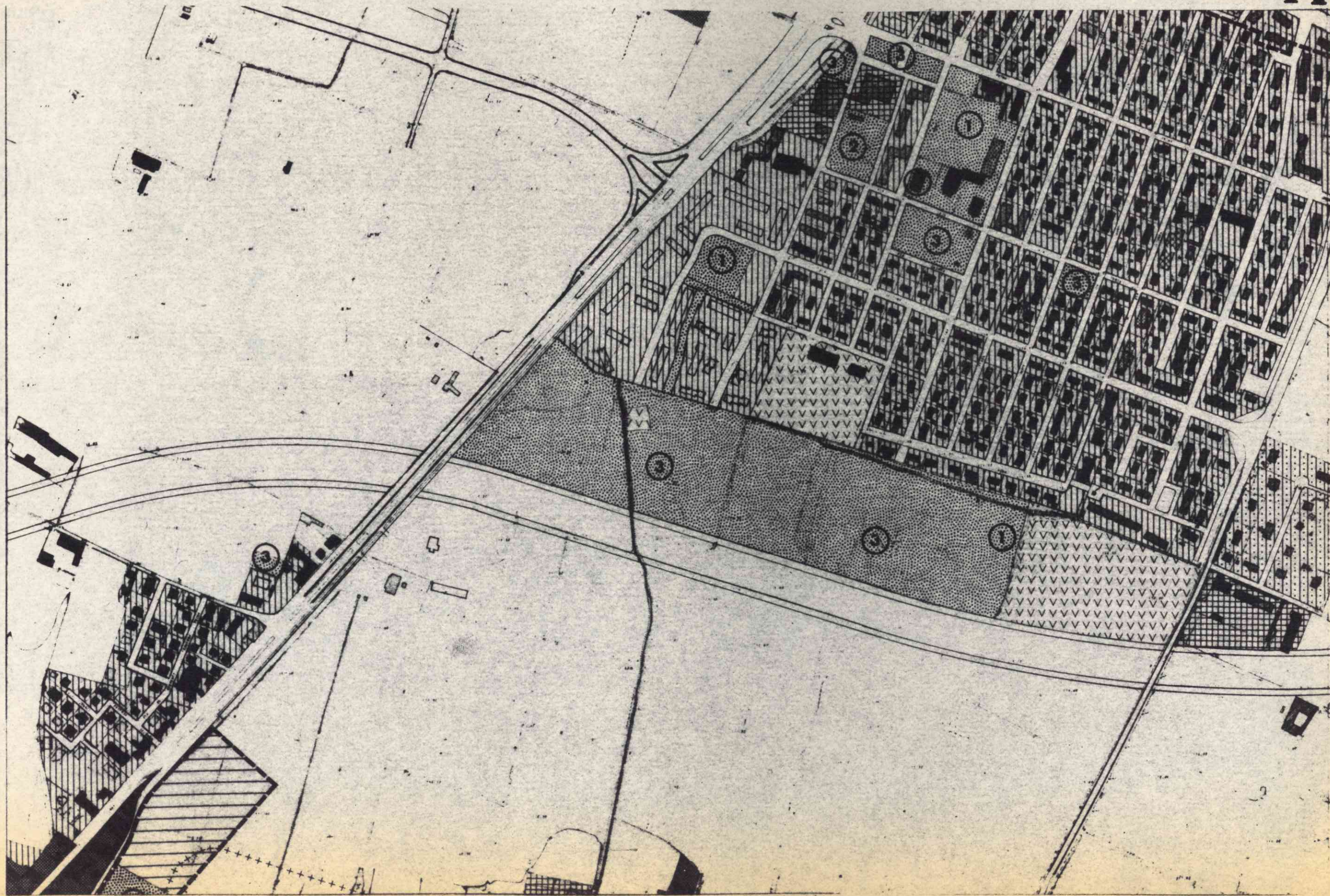

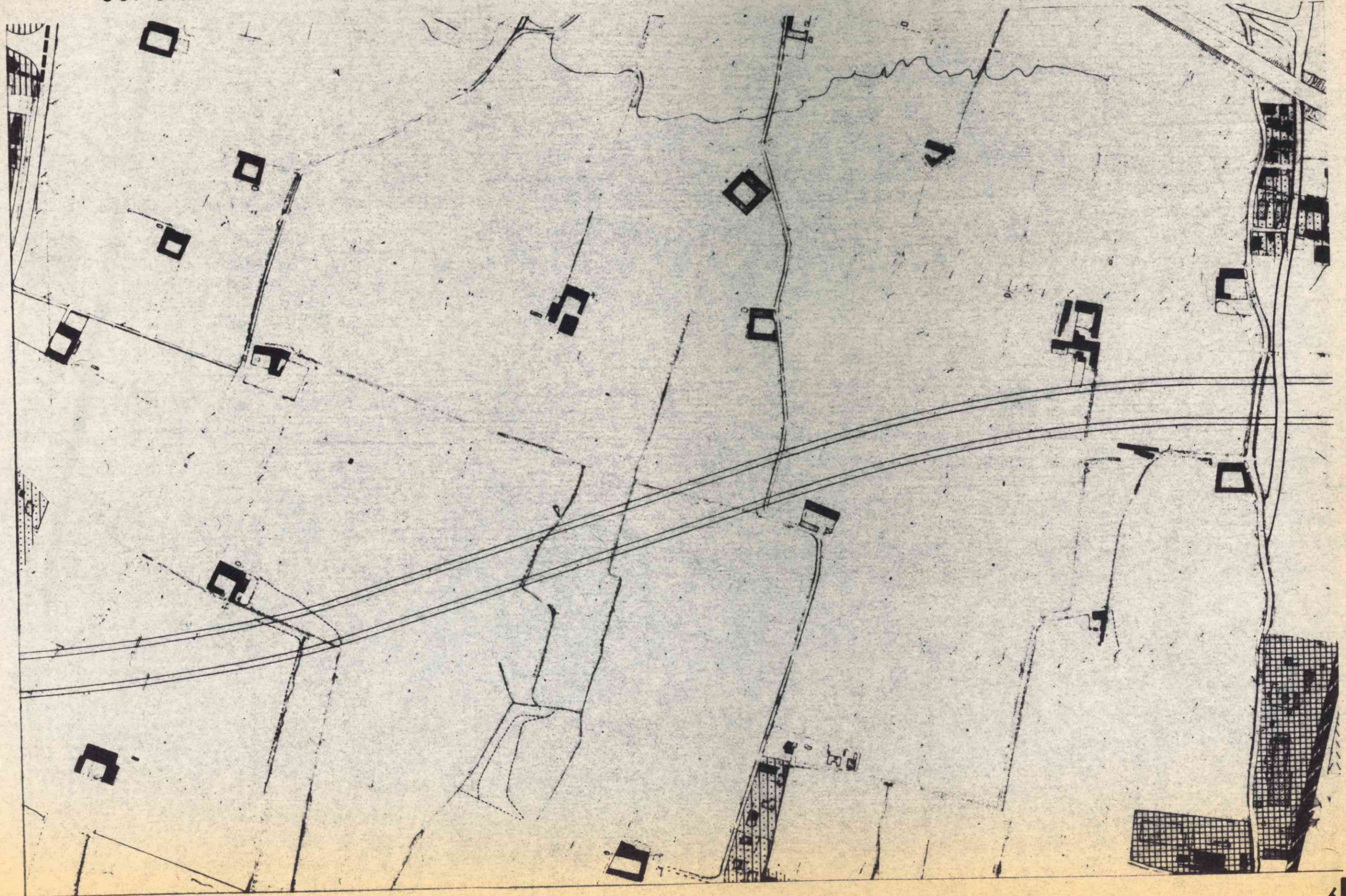

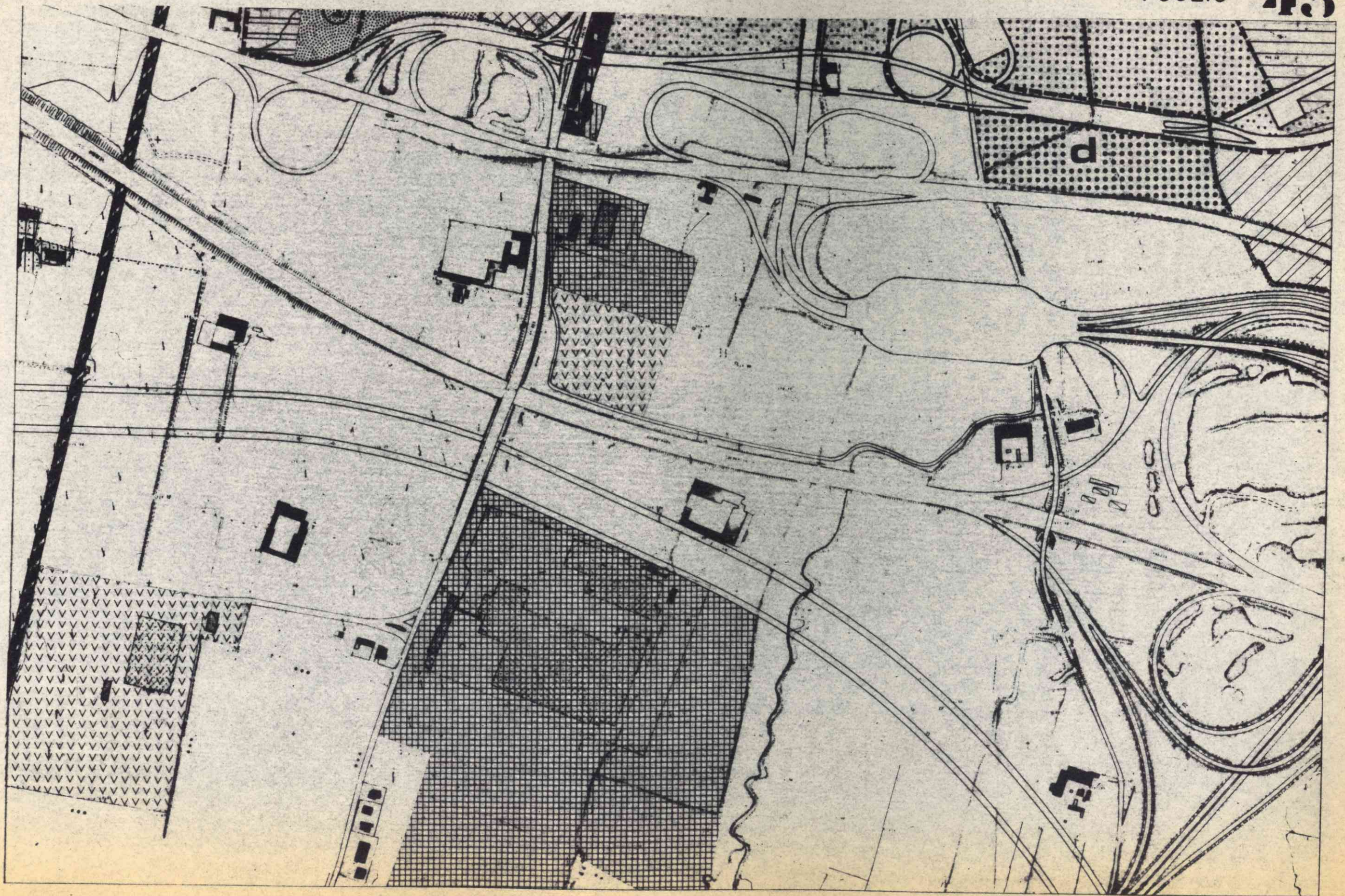

COMUNE DI BRESCIA

FOGLIO

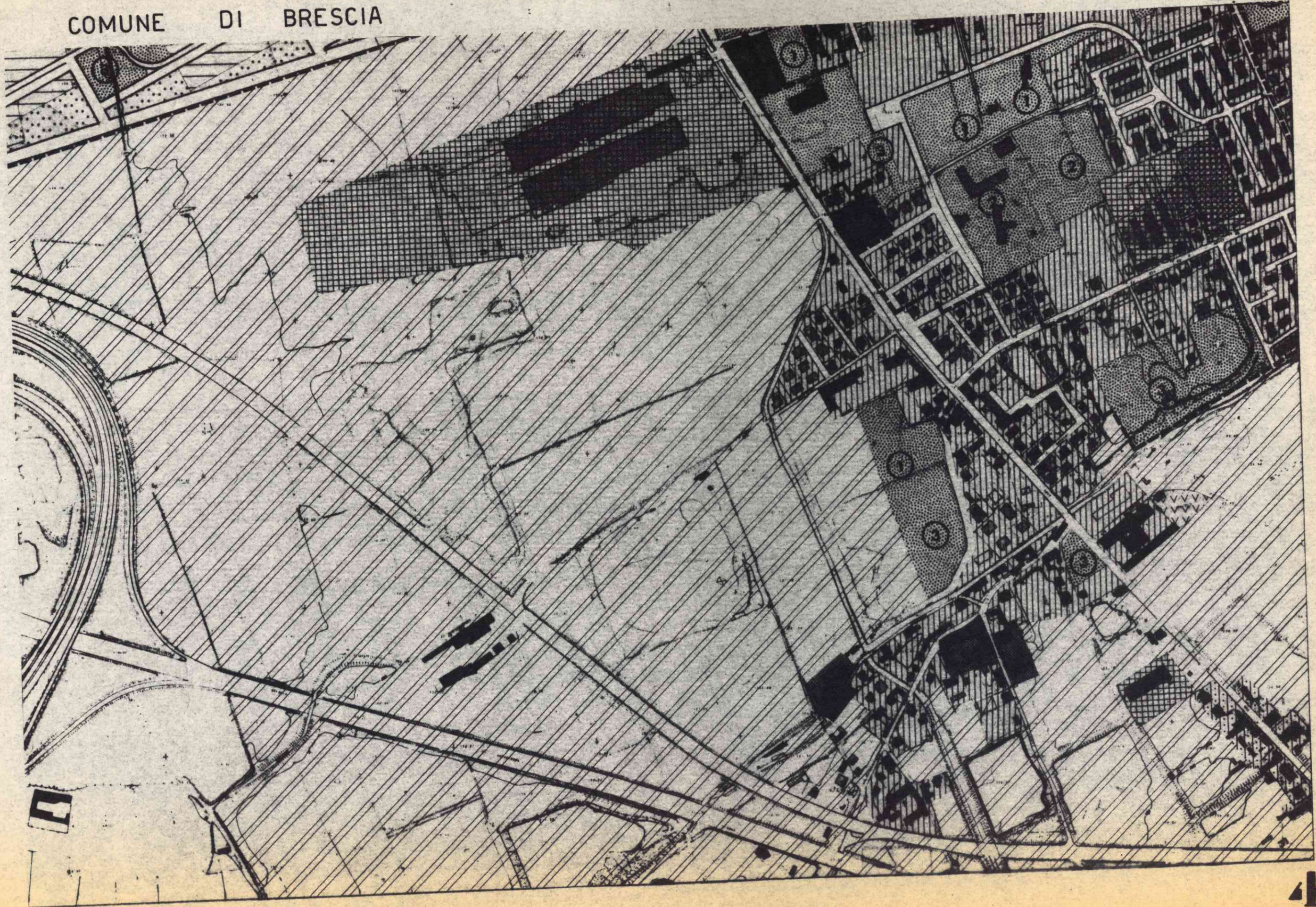

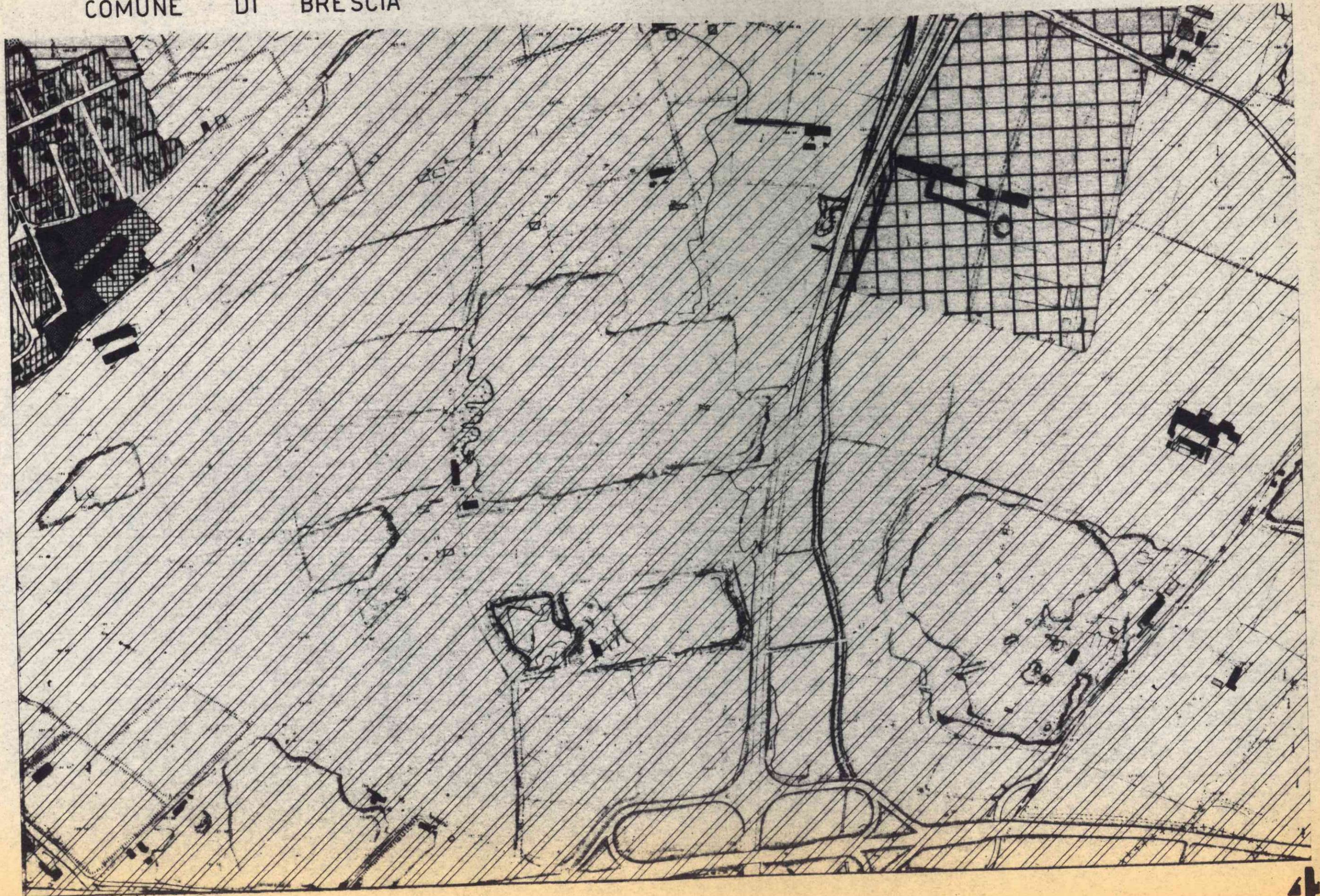

COMUNE DI BRESCIA

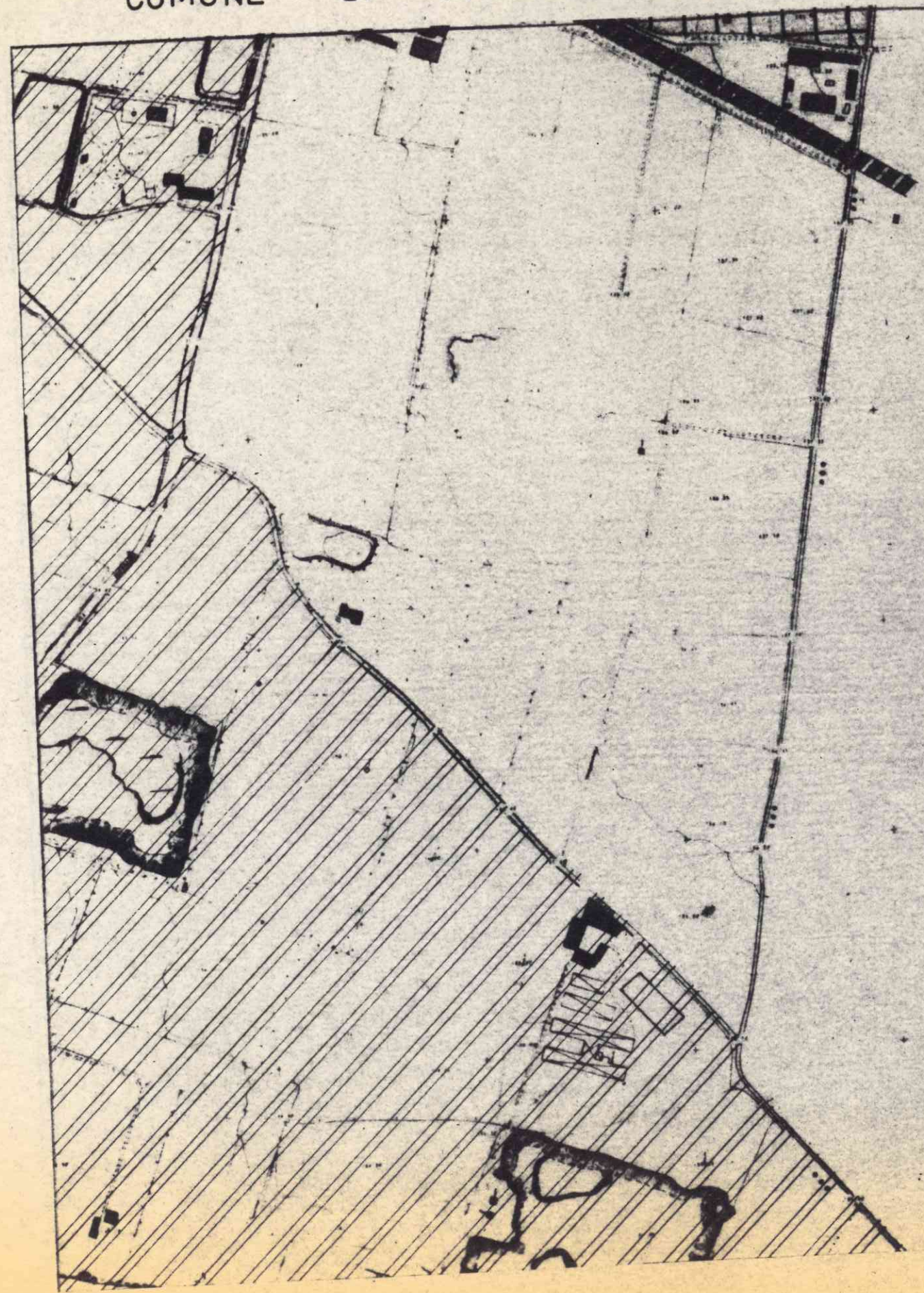

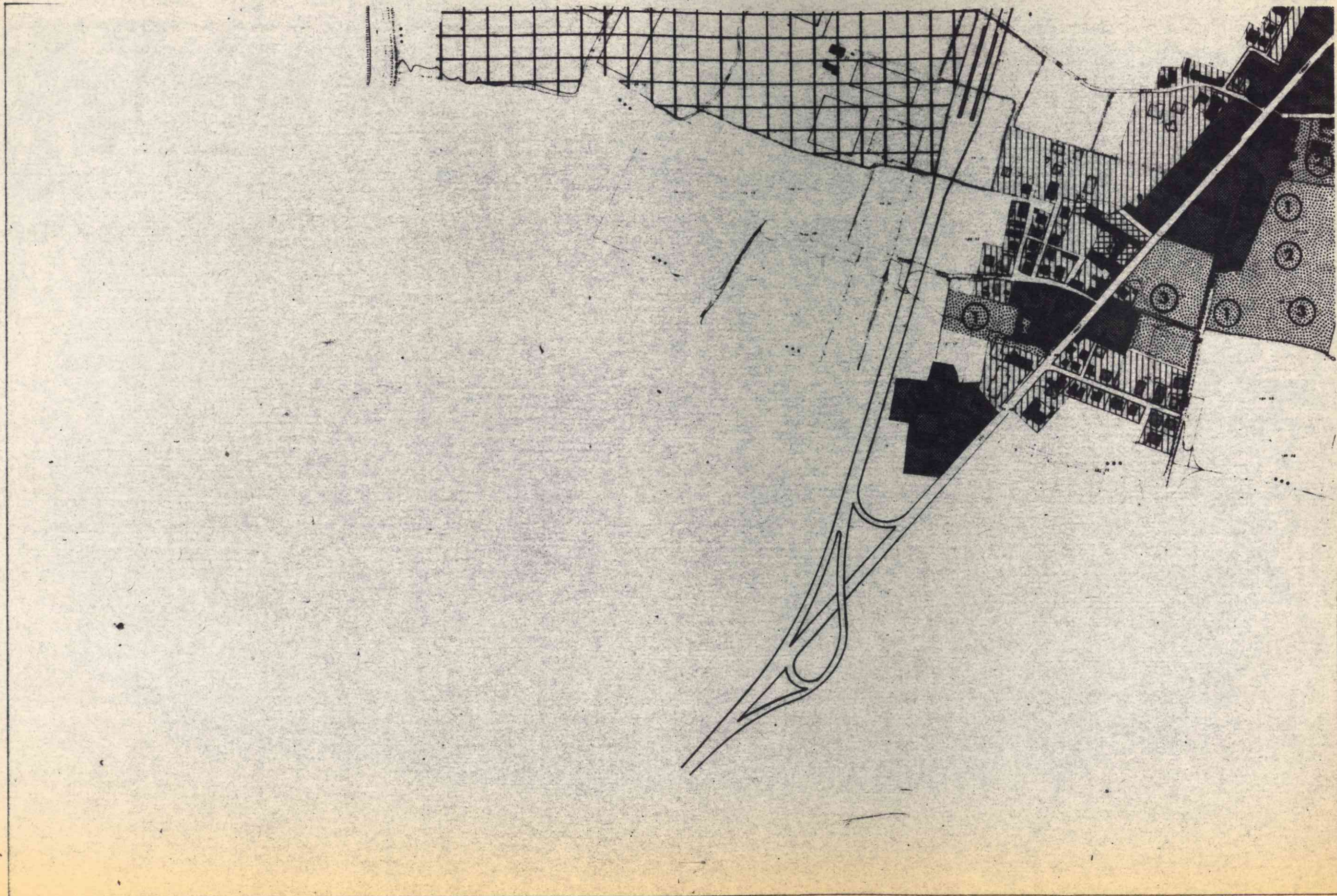

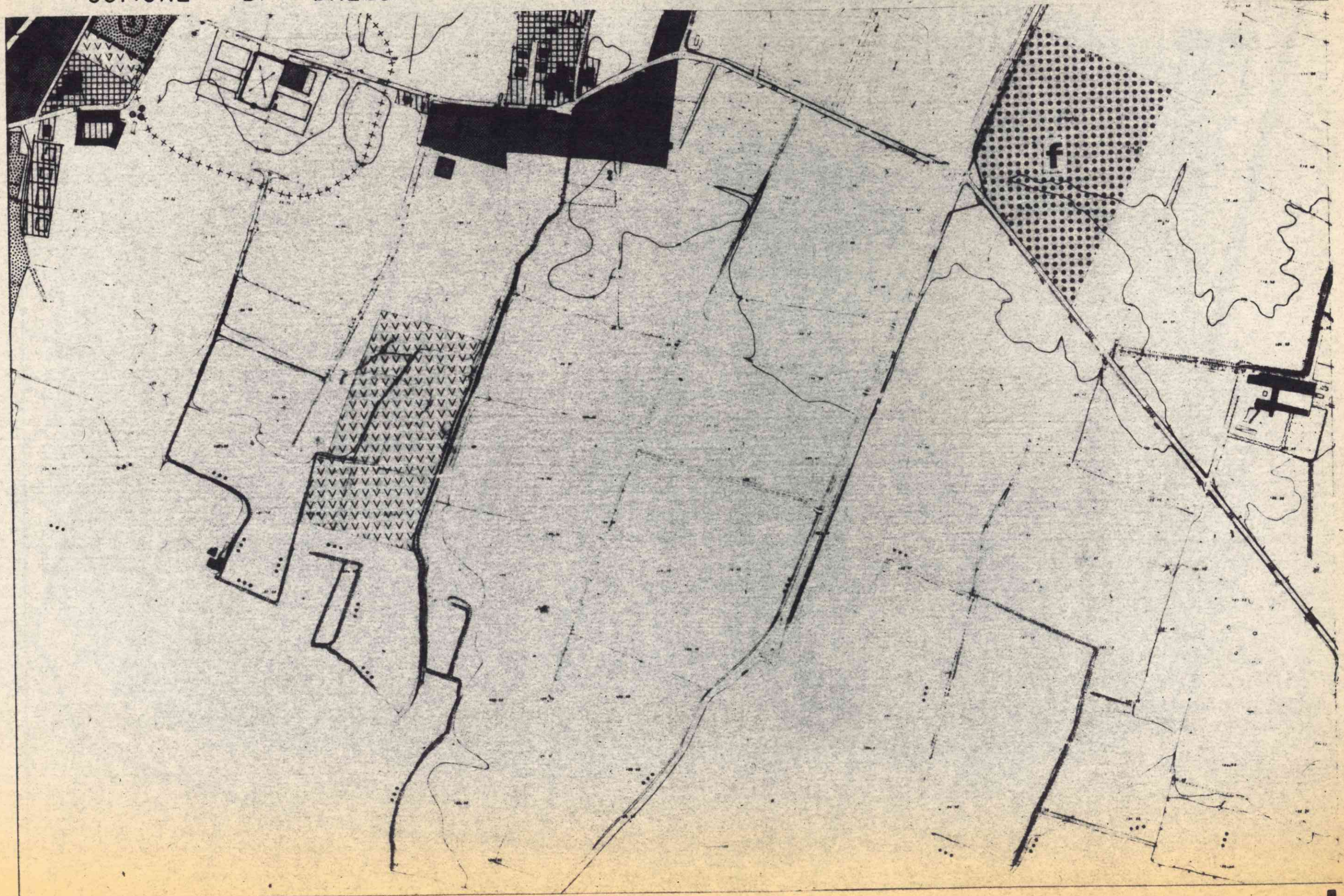



COMUNE DI BRESCIA

FOGLIO 49/a



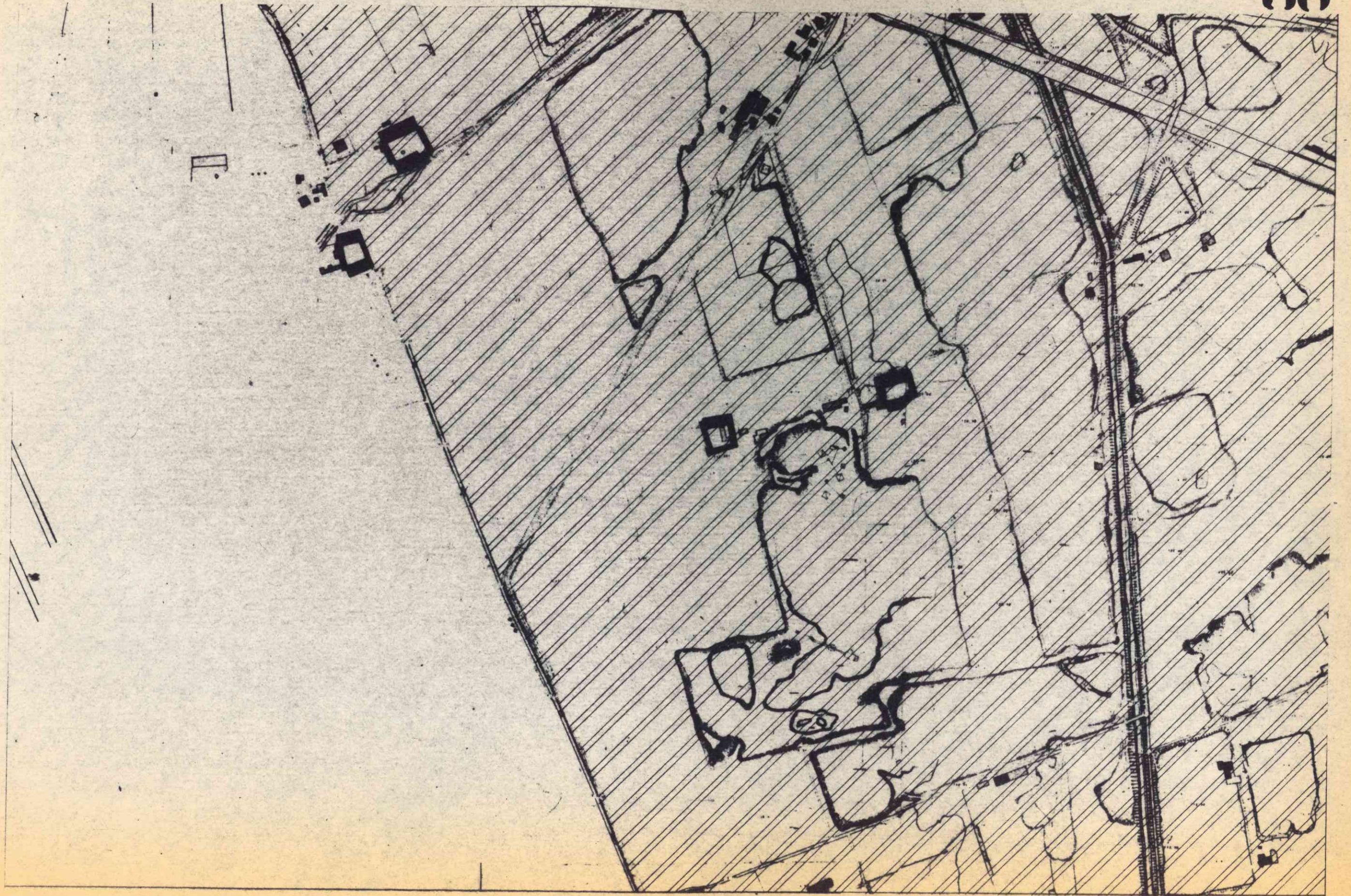

COMUNE DI BRESCIA

FOGLIO 51

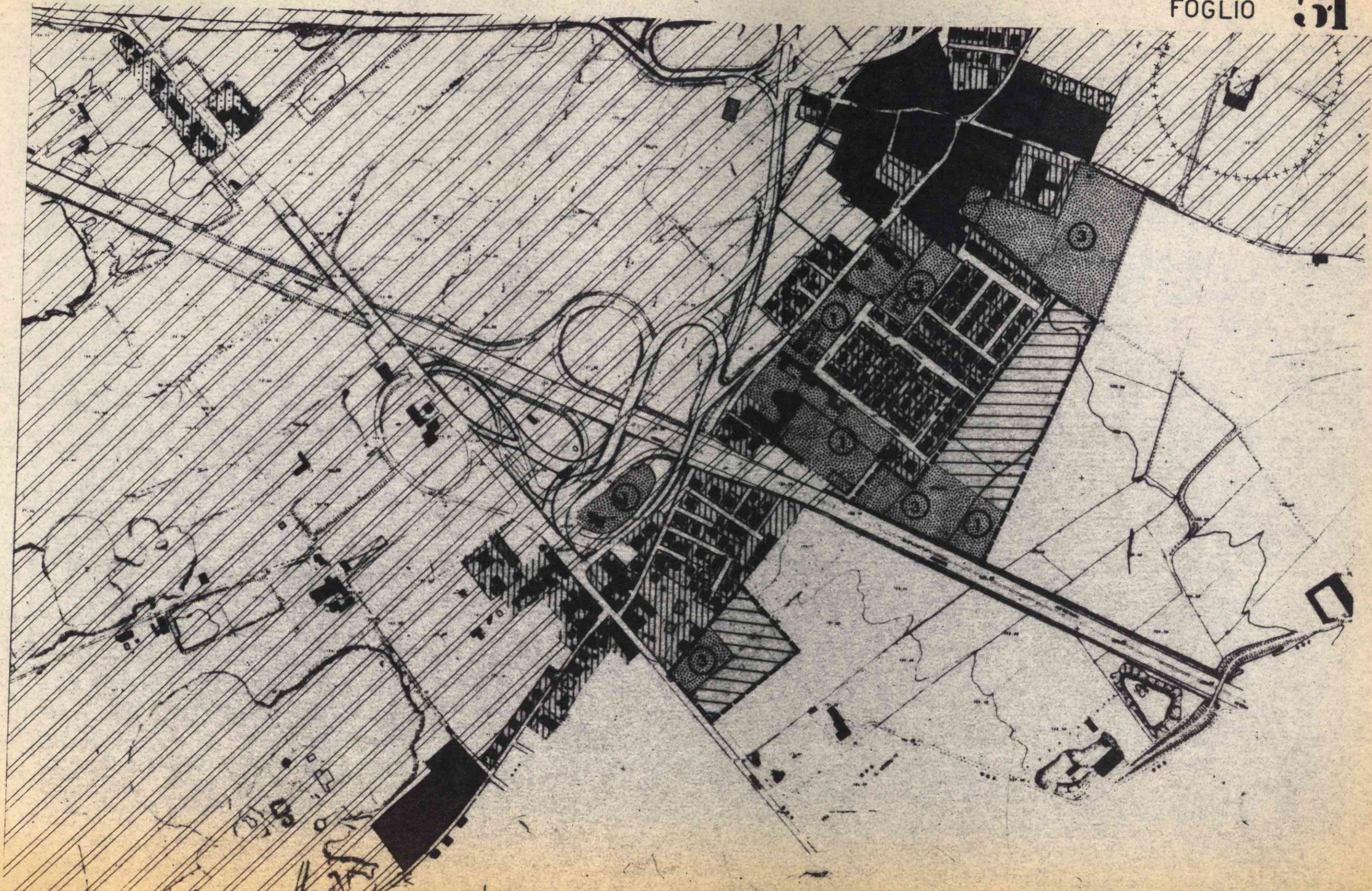

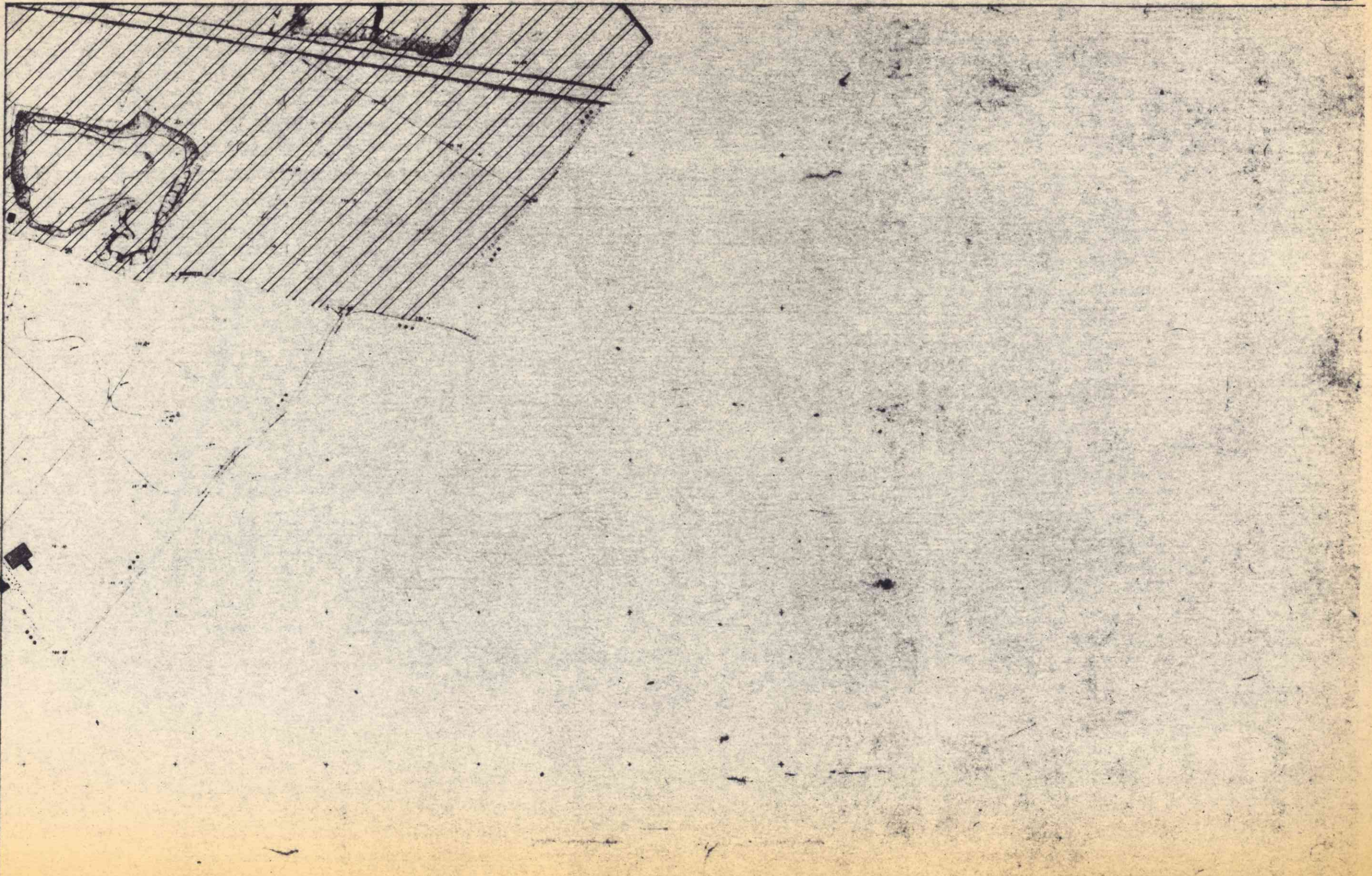

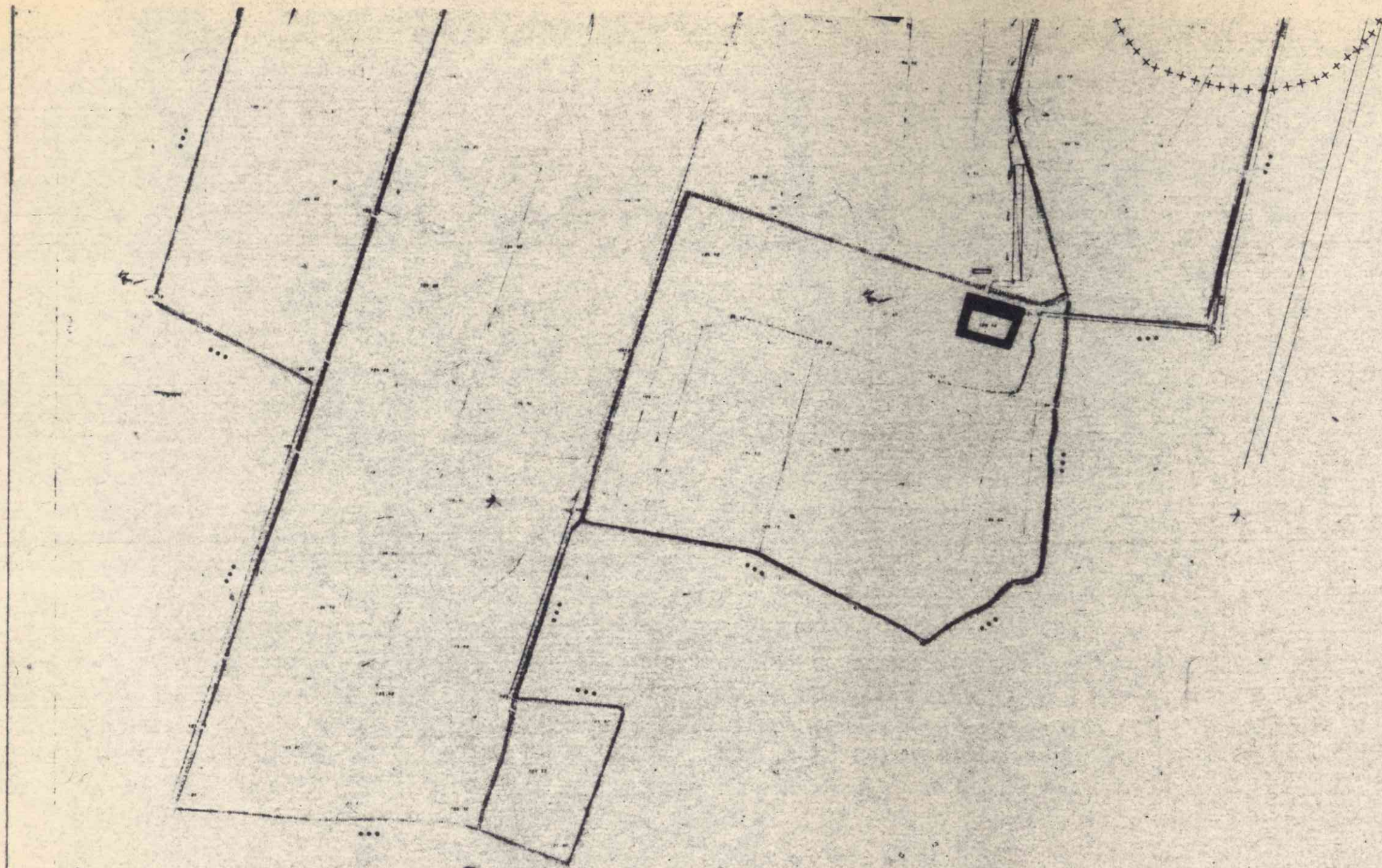

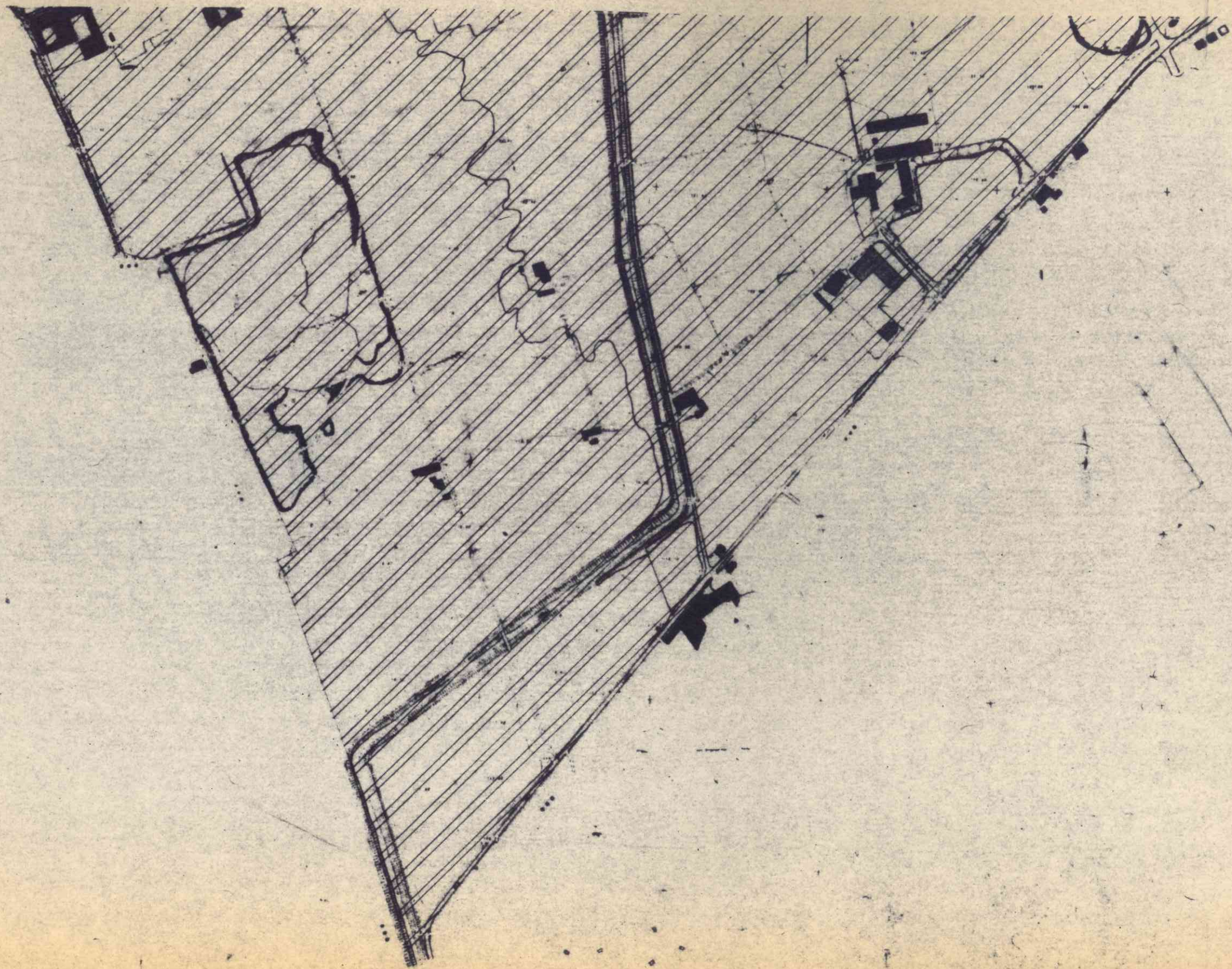

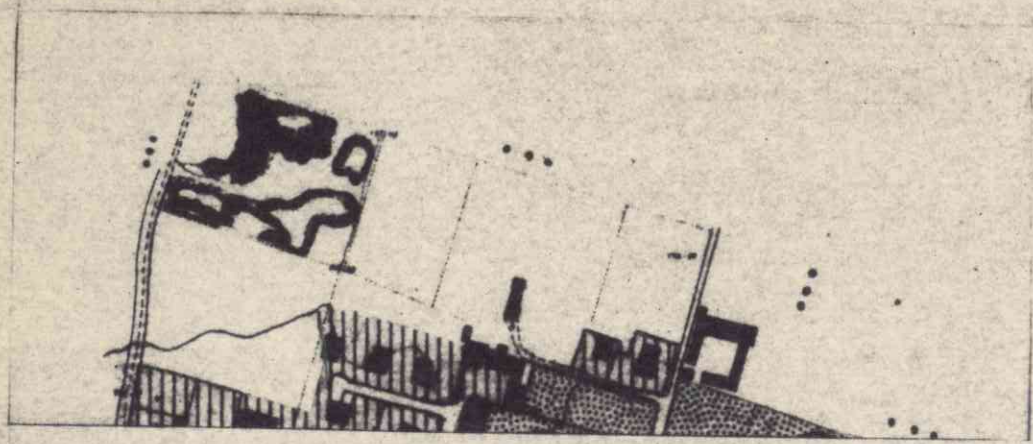

1

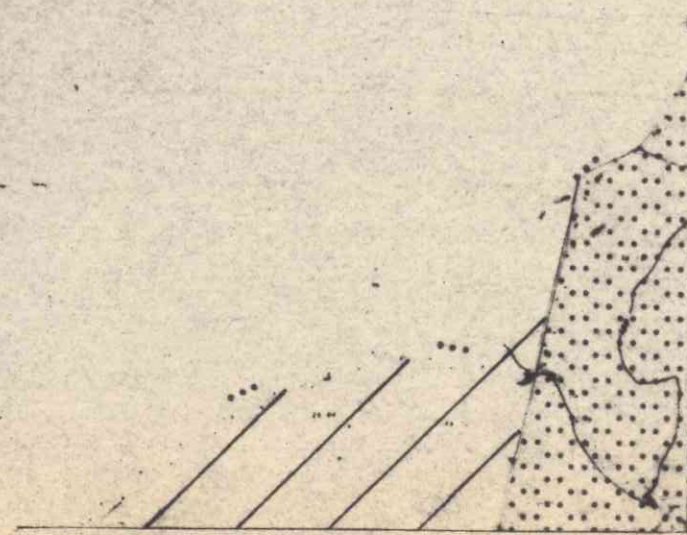

12

9	A
---	---

**VARIANTE DEL
1976 (Benevolo)**

ADOZIONE

C.C. del 7/2/1977 n° 3/4805

C.C. del 9/5/1977 n° 165/13455

CONTRODEDUZIONI

APPROVAZIONE

SCADENZA

La variante 76 poi revisione 77/79 con le controdeduzioni prende la definitiva dicitura di PRG1980 con l'approvazione. Di conseguenza i numeri 9-10-11 sono collegati tra di loro